1956

SHIELD

976

L.H.
371.8976
OAK
(1956 ed.)

3 1186 00178 4107

DEMCO

FOR REFERENCE

Do Not Take From This Room

DEMCO

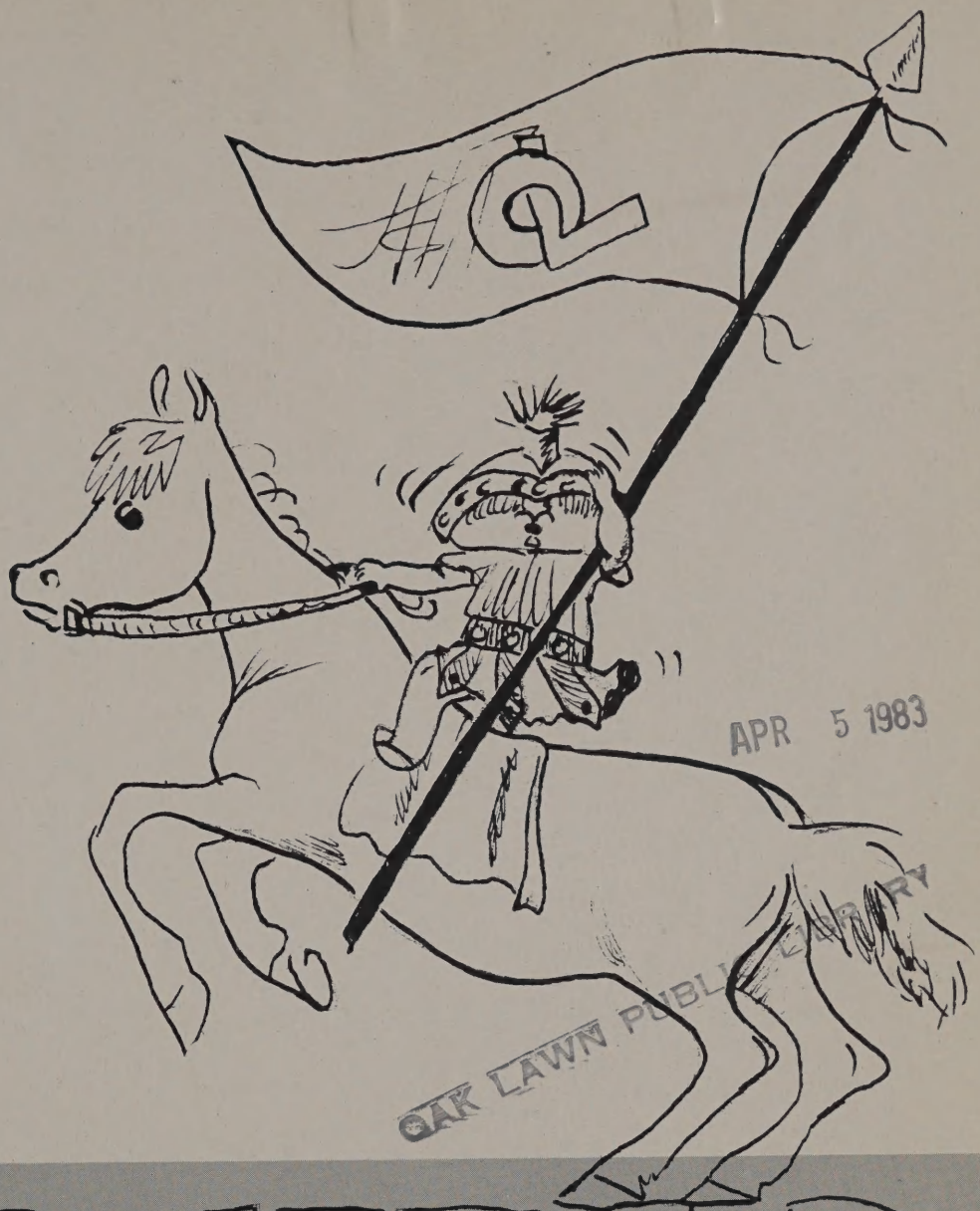

APR 5 1983
OAK LAWN PUBLIC LIBRARY

SHIELD

This year the Shield is sort of an anniversary present for the seniors . . . They are the first graduating class to attend all four years . . . And those four years hold a lot of memories . . . Some happy and some sad . . . They've seen some of the faculty come and go . . . They've seen our ups and down in sports . . . This year we fared well in sports . . . Our wrestlers placed first in Conference, second in Sectionals and sent seven boys to state . . . Although the basketball players didn't take conference, they improved greatly . .. There's promise of a good team next year . . . Same goes for the football team, who placed second in the Conference . . .

Remember the times we ate lunch in the Home-Ec room? . . . From there we graduated to the cafeteria . . . And we got to eat those sandwiches . . .

Then there was the new stadium . . . That was a blessing! . . . No more standing in the mud or dust to watch the games in the "Dust Bowl" . . .

And now we watch the wrestling matches in the gym and not in the library ..

The girls tumbled in the halls and we dodged carpenters on the way to class . . .

We've come a long way from then . . . DO YOU REMEMBER?

D. F. WINTERS, who has been our superintendent since the opening of Oak Lawn Community High School in 1952, daily contributes to the further developement of our school. His competent leadership, his sincere desire to understand and guide the student body is at all times evident. Through his constant strivings, our school has gained its present high standards.

His duties are many, including administrative decisions, conducting the school's affairs with the county and state educational offices. The hiring of personnel, the planning of the curriculum, and the setting up of the school calendar.

Mr. Winters is the person directly responsible for the overall operation of the school program and his wise decisions are obvious to all.

B.E. WETZEL, our assistant superintendent is in a sense, the man behind the scenes. It is he who handles the thousand and one details, questions, problems, etc. that constantly crop up during a normal school day. Mr. Wetzel is the man responsible for the smooth running of the school program and his competence in the field is known and respected by all.

Locker assignments, permanent records, the keeping of financial records, purchasing of books and supplies are but a few of his many jobs.

Mr. Wetzel is always available for consultation concerning a problem, no matter how trivial. His constant and understanding patience do much to erase the daily difficulties of a students life.

Guidance Suite

Marcella Radtke,
Office Aid;
Mrs. Orr,
Dean of Girls;
Mrs. Emmel,
Guidance Director;
Mr. Burgess,
Dean of Boys.

School Board

Top: James M. Duffey, Charles W. Lawrence, Robert W. Stitt, Arthur S. McDonald; Front: Earl R. Adams, Sec., Warren O. Keneipp, Pres., Hugh F. Devane.

PAUL E. BURGESS
Dean of Boys, Algebra I
As Dean of Boys, Mr. Burgess, daily fulfills these duties; Assistance in registration, maintenance of personnel records, guidance and counseling, attendance records, discipline and testing. His understanding of the student body is not easily surpassed.

JENNIE ORR
Dean of Girls, Advanced Biology
The work of the Dean of Girls is an intrical part of the total guidance program. Her specific duties include general supervision of the behavior and attendance of the girls, maintenance of personnel records, counseling with parents, teachers, and students, and lending a helping hand to the girls with whatever personal problems they may have.

SALLY G. EMMEL
Guidance Director, English II
The work of the Director of Guidance is an important part of the entire educational program, especially in the counseling of students on vocational and educational problems. Her duties include working with teachers, the administrative staff, and parents, for the purpose of uniting their efforts so that all students are given the utmost attention. This is done to improve the scholastic standards of the students, to broaden their social and civic activities, and to prepare them for their educational and vocational futures.

Cafeteria Personel

Receptionist Mrs. McGreevy

Main Hall

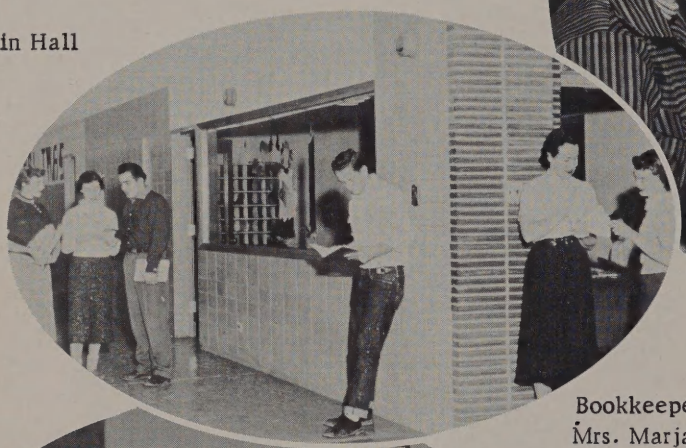

Bookkeeper
Mrs. Marjan

Registrar
Donna Schedin

Custodians

TEACHERS

SHARI ARENSON
English 3; Speech; Sponsor of Dramatics Club; Sponsor of Senior Class Play.

RALPH ARNOLD
Acappella Choir; Freshman Girls Chorus; Senior Girls Chorus; Ensembles.

R. A. BERDISH
Shop Orientation; Metals, 1, 2.

BERTA CAUL
Leathercraft.

AGNAS DANZL
Algebra 1; Business Math; Practical Math; Student Council Advisor.

CLAIRE DUFF
Chemistry; General Science; Co-Sponsor of Student Council.

MARY FINLEY
Shorthand 1, 2; Secretarial Practice; Senior Class Sponsor.

WESLEY FLANERY
General Science; physics;
Science Club Advisor.

DELIGHT FREDENBURG
Home Economics; General
Science; F. H. A. Sponsor.

PETER GAHALA
German 1, 2; English 2;
Bowling Moderator for A.J.
B.C. Boys Division.

DOROTHEA GAHAN
Home Economics 1, 2, 3, 4;
F.H.A. Sponsor.

ELIAS GEORGE
Boys Physical Education;
Varsity Wrestling Coach;
As'st Football Coach.

PATRICIA GERBERT
Clerical Practice; Sec.
Practice; Typing 1; Per-
sonal Typing.

GLENN HARDIN
American History; Drivers
Training; Frosh-Soph Bas-
ketball Coach.

ROBERT S. JOHNSON
Biology; Sponsor of Film Club; Director of Visual Education.

WILMA MACKIN
Ceramics; Art I, II; Sponsor of SHIELD; Sponsor of Art Club; Sponsor of Poster Club.

JOHN LEWIS
Physical Education; Football Coach; Track Coach; Sponsor of Lettermen's Club.

EDWARD MARKS
English I, II; Sponsor of Debate Club.

HAROLD MARTIN
English I, III.

IOLA MOMBRUM
Physical Education; Sponsor of Cheerleaders; Sponsor of Peppers.

MAX MOORE
English I, Journalism; Creative Expression; Sponsor of Spartanite.

DARRELL MORRIS
Geography; World Problems; Varsity Basketball Coach; Frosh--Soph Baseball Coach.

WANDA PALANDECH
Typing 1; personal Typing; Bookkeeping; Record Keeping; Sponsor of Senior Class.

LENORA NORRIS
General Business; Personal Typing; Typing 1; Sponsor of Sophomore Class.

WILLIAM R. RANDOLPH
Spanish 1,2; English 1; Sponsor of Spanish Class.

ROBERT W. SCHILDGREN
Mechanical, Architectural Drawing; Shop Orientation; Woods 1; Sponsor of Sophomore Class.

JOHN ROHAN
English 3; Latin 1,2; Sponsor of Latin Class.

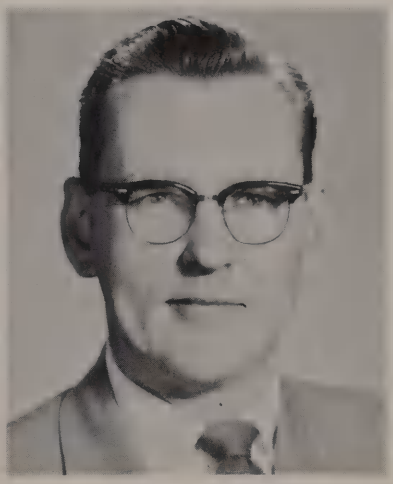

RICHARD PETTIBONE
Beginning Band; Cadet Band; "Spartan" Concert Band; Music Appreciation.

JOSEPHINE PIECHOCKI
Plane Geometry; Practical Math; Sponsor of Junior Class.

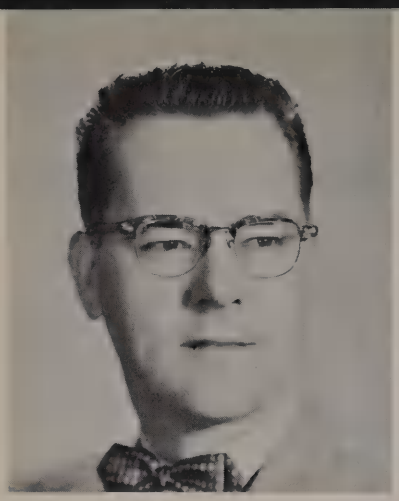

JOHN ROHAN
English 3; Latin 1, 2; Sponsor of Latin Club.

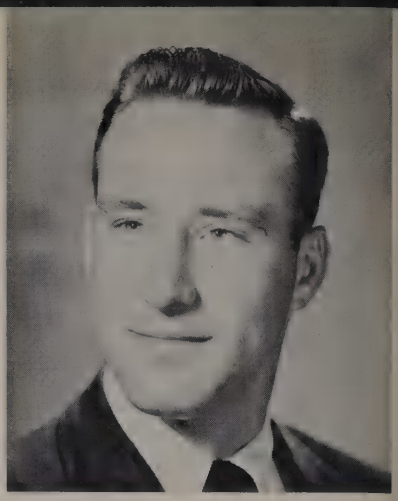

FRED SCHMIDT
Wood Shop; Architectural Drawing.

NATALIE RYAN
American History; World History; Sponsor of Honor Society.

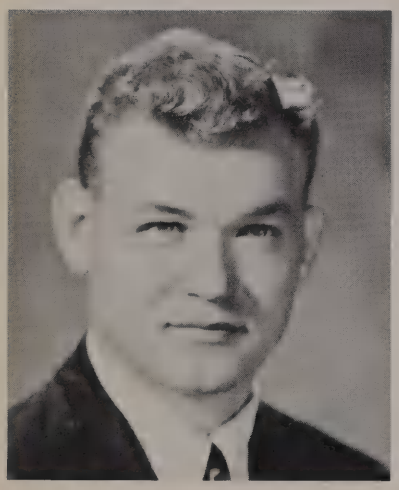

JOHN SMITH
Graphic Arts 1, 2, 3; Shop Orientation; General Metals.

BLANCH STUTZMAN
Librarian; Sponsor of Library Aids.

LE MAY SMITH
English 1.

ROBERT STERLING
World Problems; U. S. History; Junior Class Sponsor; American History.

SHIRLEY TOMCZAK
Girls Physical Education; Sponsor of G. A. A.

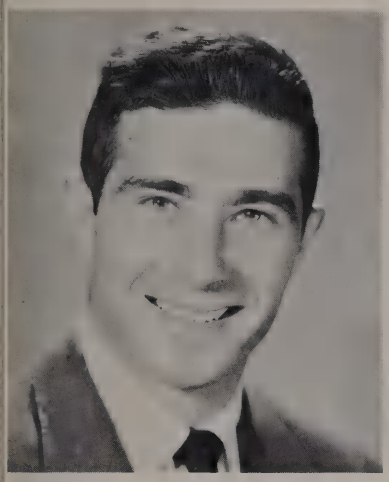

ROGER TRANCKINO
Sociology; General Science; Freshman Class Sponsor.

JANET WALLER
English 2, 4. Junior Class Sponsor.

HAROLD WILTSHIRE
Practical Math; Algebra 1; Solid Geometry; Trigonometry. Frosh-Soph wrestling coach; Sophmore Football coach.

WILLIAM WARD
Auto Shop; Shop Orientation; Senior Class Sponsor

JOSEPH ZAJAC
Algebra 1 and 2; Varsity Baseball Coach; Freshman Football Coach; Varsity Club Sponsor.

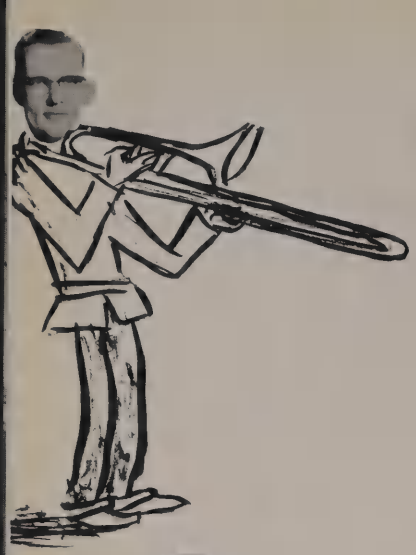

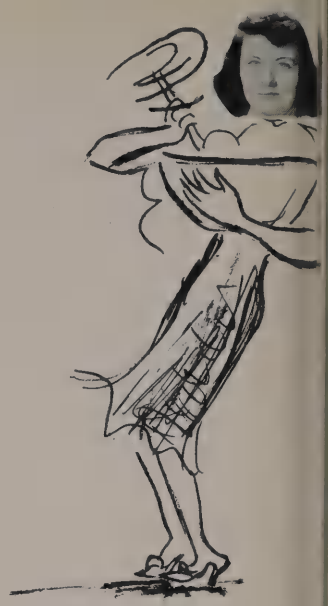

DRIVER
TRAINING

COPY
BOY!

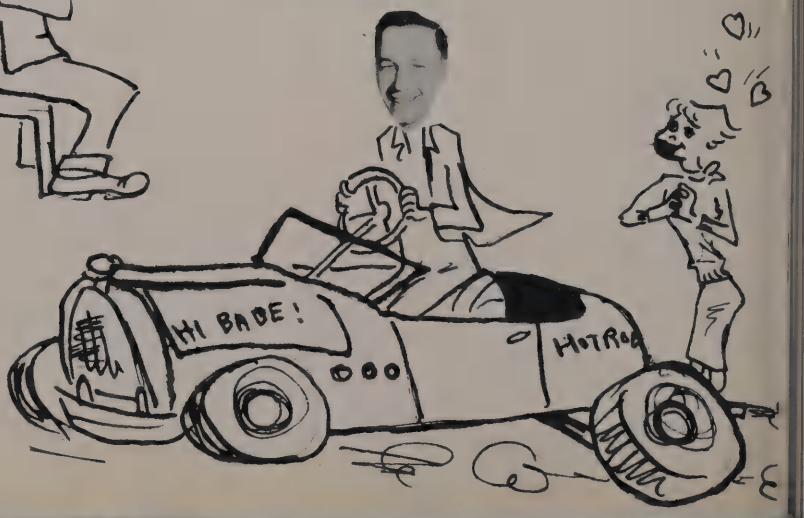
HI BABE!
HOTROD

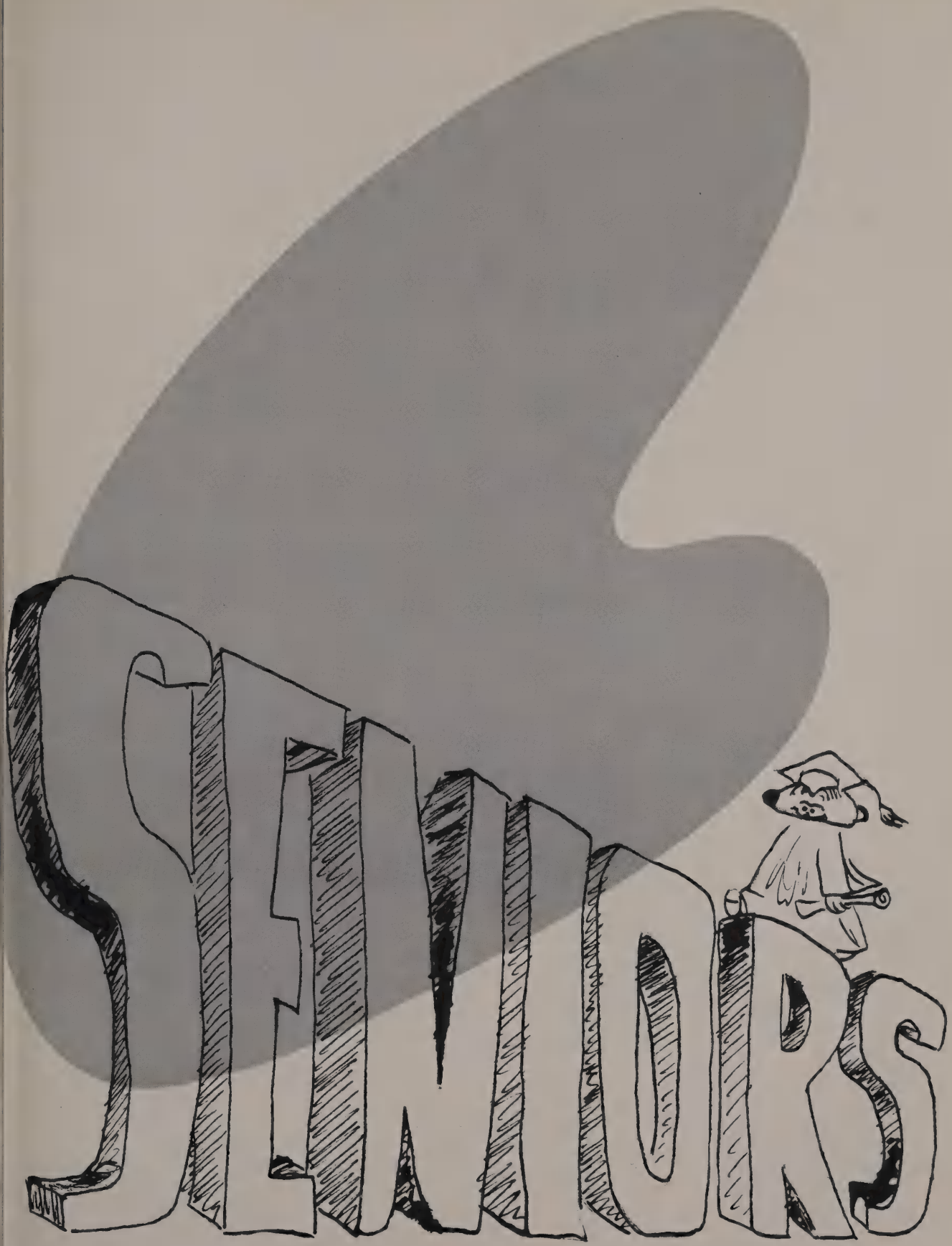
SENIORS

CLASS OFFICERS: BACK ROW L. to R.: Mr. Ward, Sponsor; Bill Zima, Vice. Pres.; Stan Woell, Pres.; Wanda Sublett, Sec'y; FRONT ROW: Mrs. Palandech, Sponsor, Miss Finley, Sponsor; John Bisbikis, Tres.

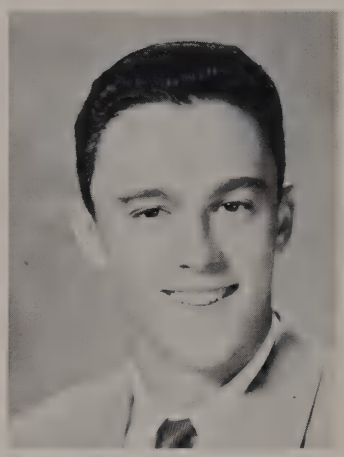

ARTHUR ALDRIDGE
"Artie"
. . .A touchdown, a basket and a 440. . .
Football 2, 3, 4 Capt. 4; Basketball 2, 3, 4; Track 1, 2, 3, 4; Vice Pres. Junior Class; Student Council 1, 2; Varsity Club 1, 2, 3, 4 Pres. 4.

RICHARD BACHERT
"Dick"
. . .Pint sized Gabriell and his horn. . .
Wrestling 1, 2, 3; Ban 1, 2, 3, 4; Varsity Clul Tres. of Soph. Clas National Honor Societ 3, 4.

PATRICIA BALDWIN
"Pat"
. . .Phapsody in Blue at a jam session. . .
Student Council 2, 3, 4; Student Council Sec'y. 4; Tres. Jr. Class 3; Spanish Club 2; National Honor Society 3, 4; Dramatics Club 4; Sec'y of Shield 4; Honor Roll; High Honor Roll; Office Aid 4.

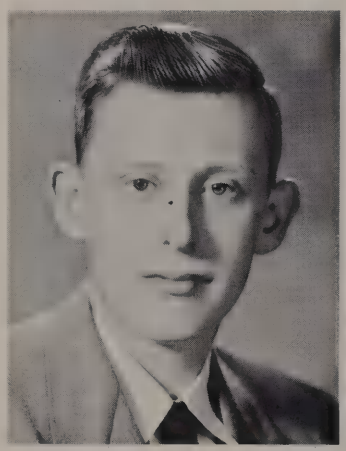

WILL E. BAMBERGER
"Willie"
. . .White sand and sun. . .
Basketball 2, 3; Track 2, 3; Varsity Club; Latin Club 1; Football Mgr. 2, 3.

CAROL BARTH
"Bathtub"
. . .Lively and full of fun. . .
GAA 3, 4; Girls Chorus 3; National Honor Society 3, 4.

JO ANN BARTUSKA
"Jo"
. . .There's always sweet one. . .
GAA 1; Chorus 1; Lil rary Aid 2, 3.

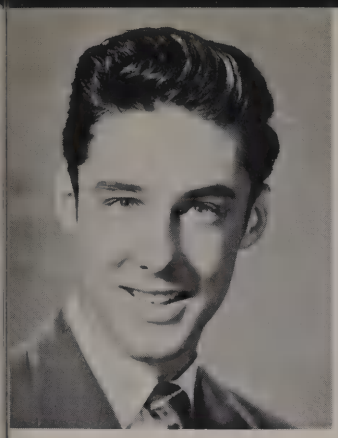

CLAYTON BECK
"Clay"
. .Clay from the
ronx. . .
Vrestling 1; Track 1, 2;
hield 1.

DONNA LEE BECKETT
. . .Pink roses in church . .
GGA 1, 2, 3; Mixed Chorus 2; FHA 4; Dramatics Club 3, 4.

JOAN BERGEN
"Onjo"
. . .The lighter side of life. . .
GAA 1, 2, 4; Acappella Choir 1,2, 3, 4; Hall Guard 3.

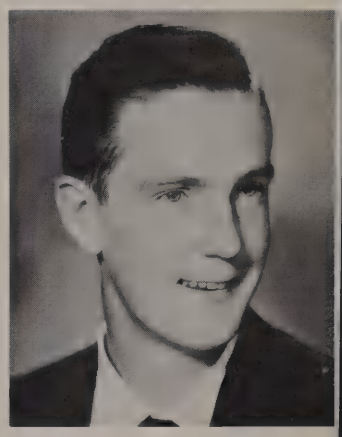

RALPH BERGSTROM
"Birdie"
. . .Built for football. . .
Basketball 2, 3, 4; Baseball 2, 3; Football 1; Latin Club; Varsity Club.

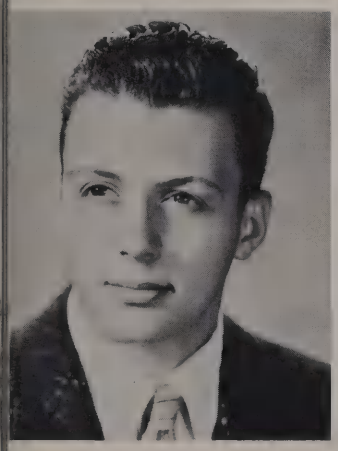

HILLIP JOHN BERNATH
"Flip"
. .Quiet dynamite. . .
'rack 1, 2; Football 1;
cappella Choir 2, 3, 4;
portsman Club; Spartnite; Varsity Club;

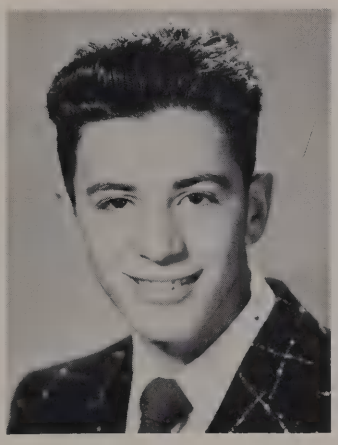

JOHN BISBIKIS
"Biby"
. . .Baby blue and Wrestling. . .
Band 1, 2, 3; Varsity Club sec'y; Wrestling 1, 2, 3, 4; Spanish Club pres. 2, 3; Football 1; Soph. pres.; Senior tres.

DOROTHY BOISDORE
"Dot"
. . .Rhythm and blues. . .
Dramatics 4; Acappella Choir 1, 2, 3, 4; Office Aid 3; Cafeteria Aid.

ROLAND BREWTON
"Rol"
. . . .The picture of health. . . .
Latin Club; Poster Club; Bowling League; Football; Wrestling; Office Aid.

CHARLENE BRENNAN
"Char"
. . .Red roses and blue net. . .
Student Council; Football Queen 4.

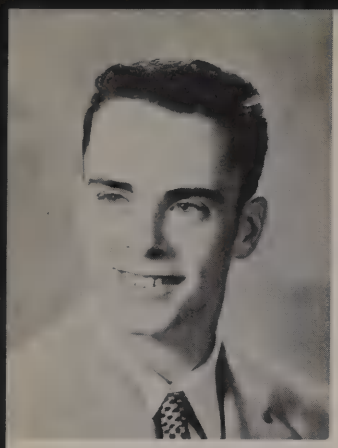

PAUL BRINKMANN
"Brink"
. . .a bright glare from sparkling water. . .
Football 1, 2, 3, 4; Track 1, 2, 3, 4; Wrestling 1; Student Council alt. 1, 2, 3; Lettermans club 2, 3, 4; Spanish Club 1, 2; Sec. Soph. Class; National Honor Society.

BARBARA BRUCKER
"Barb"
. . .a pale green chiffon scarf. . .
Lunch room aid

CAROLYN BUELL
"Carol"
. . .procession marching on a cold day. . .
GAA 1, 2, 3, 4; Majorette 3, 4; Arts and crafts club 2; Art club 4; Dramatics club 4.

PAUL BULOW
. . .A WINDY? WILD NIGHT. . .
Industrial arts club 4; Coin club 3.

PETER BULOW
"Pete"
. . .a Saint Bernard asleep by the fire. . .

BARBARA CACINI
"Barb"
. . .pop records at a school dance. . .
Mixed chorus 1; GAA 1, 2, 3; Shield 4; Cafeteria aid 4; Office aid 2.

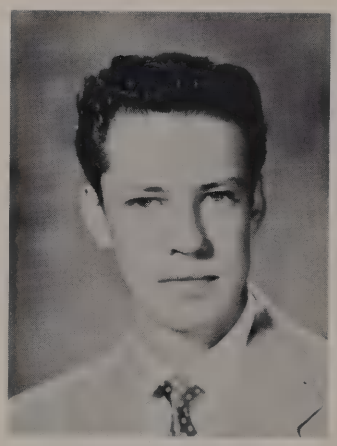

THOMAS CAMPBELL
"Tom"
. . .Basketball and ballads. . .
Baseball 2, 3; Basketball 2, 3, 4; Cross country 4; Varsity club 3, 4; A Capella choir 2, 3; Pres. Spanish club 2; Vice pres. 3; Art club 2; Track 4.

MARGARET CECIL
"Marge"
. . .the colors-blue and red. . .
Art club 3; Shield staff 3; Library Aid 3.

PAUL CHRISTENSEN
. . .a long walk in the sun. . .

PATRICIA CIZOWSKI
"Pat"
. . .a blue net formal and white carnations. . .
GAA 1, 2, 3, 4; ACapella 1, 2, 3, 4, Pres. 2; FHA, Sec'y 2; Office Aid; Dramatics 3, 4; Honor Society.

JAMES CLARK
"Clark Bar"
. . .warmth of a summer breeze. . .
Football 1, 2, 3, 4; Wrestling 3, 4; Bowling 1, 2; Sportsman Club 3; Varsity Club.

ELIZABETH COLE
"Betty"
. . .school gab session fun. . .
GAA 1, 2; FHA 2

SUSAN CONIGLIO
"Sue"
. . .actively popular. . .
Beg. Band 1; Adv. Band 2; Student Council 1, 3; Student Council rep. to PTA 1, 3; FHA 2; GAA 1, 2, 3, 4; GAA Points Chairman 1; GAA Vice Pres. 4; Hall Guard 3; Office Aid 4; Library Aid 1, 2, 3, 4; Spartanite 1, 4; Dramatics 1, 2; Shield Editor-in-chief 4; High Honor Roll; Honor Roll; Latin Club 1, 2, 3; Cafeteria Aid 1, 2.

THOMAS CORNISH
"Tom"
Bowling League 1; Metals Club 2.

CAROLE CRAMER
"Sam"
. . .red roses and white organdy. . .
GAA 1, 2, 3, 4; FHA 1, 2; Dramatics Club 1, 2; Student Council 4.

DONALD CROOK
"Crook"
. . .a practical joke-within reason. . .
Bowling League 1, 2, 3, 4; Student Council 1; Honor Roll 1; Art Club 2, 3; Dramatics 4; Spartanite Staff 4.

DOLORES CULIK
. . .The color red and a sunny day. . .

JEAN R. CUSIMANO
"Cus"
. . .The warm bright sky of Naples. . .
GAA 2, 3, 4; Shield 3, 4; FHA 4.

HOPE A. DAHLIN
"Hopeless"
. . .Where there is Hope there is life. . .
GAA 1, 2, 3, 4; Student Council 1, 2; Shield Club 4; Spartanite Staff 1, 4; Dramatics Club 1, 2, 4.

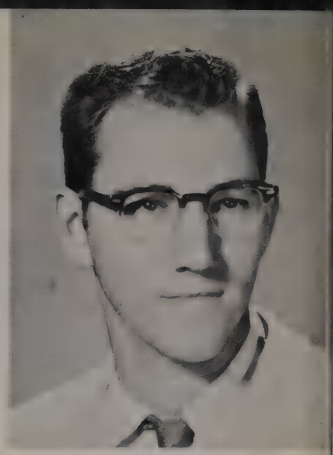

GEORGE H. DEMPSEY
"Geo"
. . Football and pizzas. . Track 3, 4; Football 1, 2, 3; Varsity Club 3, 4; Hall Guard 4.

DEANNA DENTON
"Dee"
. . .Baby orchids on a suntanned wrist. . .
Art Club 1, 2, 3; GAA 2, 3; Shield 4; Spanish Club 2, 3; Hall Guard 4; Sec. Spanish Club 2; Poster Club Pres. 4; Dramatics 1, 2, 3, 4; Film Club 1, 2, 3.

ADRIAN JOHN DE VRIES
"Ad"
. . .A real smile and a soft voice. . .
Junior Bowling League 2 yrs. Track

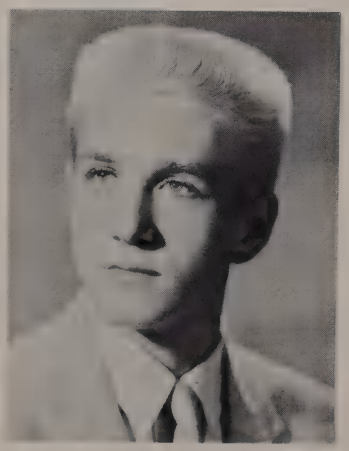

FLORETTA DE VRIES
. . .The endless struggle. . .

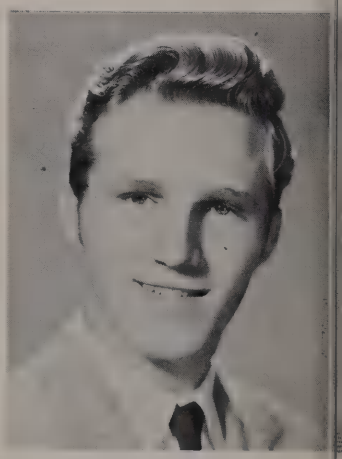

HERBERT DE VRIES
. . .A field golden with wheat. . .

JAMES V. DI NASO
"Jim"
. . .A friendly, understanding smile. . .
Wrestling; Student Council Alt. 4; Bowling Leauge.

BARBARA J. DOHERTY
"Barb"
. . .Pep Rallies and mums. . .
GAA 1, 2, 3; Cheerleader 1, 2; Art Club 1, 2, 3; Dramatics 2 yrs. Shield 3; Office Aid; FHA; Feature Editor of Spartanite

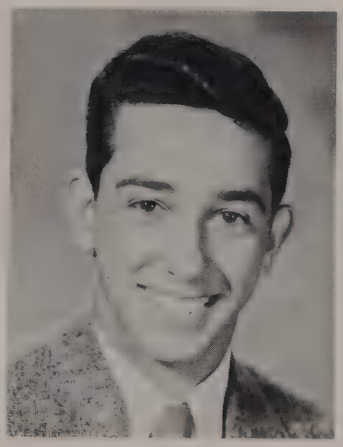

JAMES A. DROZDZ
"Jim"
. . .A bright, brilliant sun. . .
Wrestling 1; Baseball 1, 3; Football 1, 3, 4; Varsity Club 3, 4; Film Club; Hall Guard

BETTE ANN DULIS
"Do"
. . .A green and white megaphone. . .
Art Club 2, 3; Student Council 2, 3; Cheerleader 2, 3; GAA 1, 2, 3, 4; Shield 4; Poster Club 4; Football Queen Attendant 3, 4; Dramatics 3, 4; Girls Chorus 1; Girls Bowling League 3.

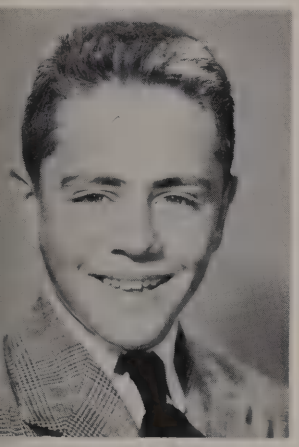

MITCHELL DUNN
"Mick"
. . ."Who me?". . .
Wrestling 1, 2, 3; Student Council 1, 2; Varsity Club 3, 4; Sports Editor 1.

LAWRENCE DU PRAW
"Larry"
. . .You'll always remember the laugh. . .
Film Club 1, 2, 3, 4; Baseball 1, 2, 3, 4; Dramatic Club 4; Hall Guard 2 yrs.; Acappella Choir 1, 2, 3, 4; Basketball 1 yr.

RUTH ANN EAKINS
"Ruthie"
. . .Driver's training and jokes. . .
GAA 1; FHA 4; Film Club 2; Office Aid 3; Library Aid 1, 2, 3; Latin Club 2; Girls Chorus 2.

ELIZABETH ELIASON
"Jean"
. . .Fun in a crowd. . .
GAA 2, 3; FHA 2; Office Aid 3.

ARDELL JEAN ENDERS
"Ardie"
. . .a blue sweater and mambo records. . .
GAA 1, 2, 3; Peppers 4; Shield 3, 4; Hall guard 2, 4; Spanish club 1, 2.

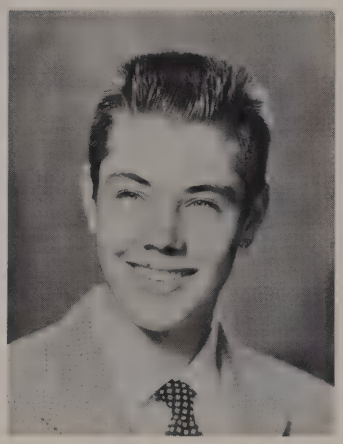

GORDON ERICKSON
"Gordie"
. . .drop the little ball into the little basket. . .
Basketball 2,3,4; Baseball 2,3,4; Varsity club 3, 4.

CARITA FORSBERG
"Credie"
. . .a black dress with a big white collar. . .
GAA 3; Shield; Hall guard; Sr. Girls Chorus ACapella choir; Dramatics club; Library aid.

ANNALEE FRAMBERG
"Lee"
. . .a sunny smile on a cold day. . .
GAA 2, 3.

LYNNE GERMANN
. . .pajama parties and jam sessions. . .
GAA 3, 4; Peppers 2; Student council; Dramatics Vice pres. 4; Shield 4.

ELEANOR GODSKESEN
"Ellie"
. . .don't judge a book. . .
GAA 2, 3, 4; Honor soc. 2; Student council 1; Shield 3; Dramatics club; ACCL; Honor roll; Librarian 3, 4.

JEWEL MARIE FREEMAN
"Jo, Jo"
. . .the Bible tells me so. . .
GAA 2, 3; Latin club 1, 2, 3, 4; Art club 1, 2, 3, 4; Hi C club Pres. and Sec'y Library aid 4; Dramatics club 1, 4.

ARLENE GOERING
"Ar"
. . .the colors brown and gold. . .
Dramatics club; GAA.

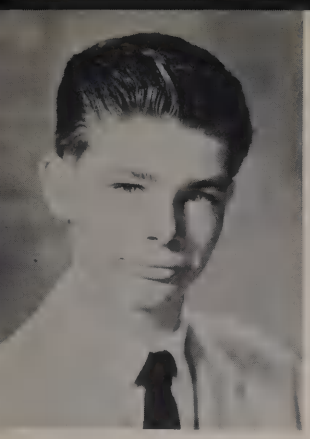

NEIL GRANOIEN
"Neil"
. . .cutouts and duals. . .
Basketball 2, 3; Spartanite 1, 4.

SYLVIA ANN GREICIUS
"Saliva"
. . .where there's smoke there's fire. . .
GAA 1, 2; Girls Chorus 1, 2; Instrumental Band; Hall Guard 4; Spanish Club 3, 4.

ARTHUR GREGORY
"Art"
. . .bowling balls and ten pins. . .
Football 1; Spanish 3; Graphic Arts Club 3.

ANNETTE GRIEDE
"Annette"
. . .have faith, hope, and charity. . .
GAA 1; FHA 1, 2, 3, 4; Parliamentarian FHA 1; Treas. FHA 4.

RICHARD GUST
"Gus"
. . .the boys in the back room. . .
Football 3, 4; Wrestling 3, 4; Track 2, 3.

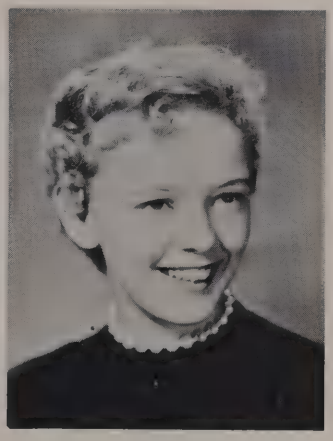

ELAINE HAFK
"Wink"
. . .a cudley poodle dog. . .
GAA 2, 3, 4; Office Aid 4.

JOYCE GROSS
. . .a pink flower and a pale blue sweater. . .
GAA 1; Latin Club 1; Library Aid 3; Hall Guard 4.

NANCY HANDLEY
"Hambone"
. . .in with the click. . .
GAA 3, 4; Peppers 4.

JON HARN
. . .Hot rods and black denim trousers. . .

SHARON LYNN HEINTZ
"Sheree"
. . .The impish grin of an elf. . .
GAA 3 yrs.; Hall Guard 2; Shield 1; Dramatics Club 1.

THOMAS R. HAZZARD
. . .Shutter bug. . .
Football 2 yrs.; Bowling 1, 2, 3, 4.

KAREN LORENE HICKOK
. . .A shorthand book and a pencil. . .
GAA 1, 2, 3, 4; GAA Bowling 1, 2, 3; FHA 2.

SANDRA HENDERSON
"Sandy"
. . .Give us that smile. . .
GAA 1, 2, 3, 4; Bowling 1, 2, 3; Shield Club 4; Art Club 4; Dramatics Club 1.

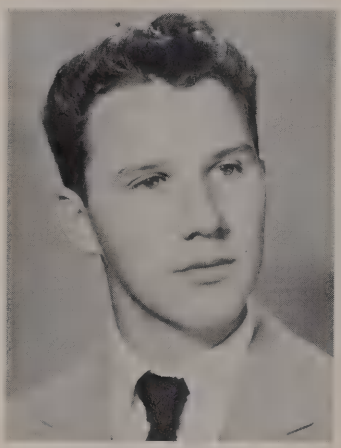

RICHARD HICKOK
"Dick"
. . .Hot rods and drag strips. . .
Track 1, 2; Dramatics Club 3.

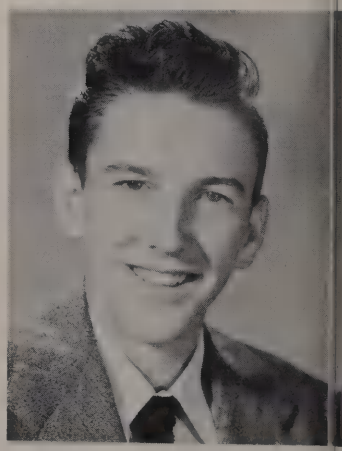

JOHN H. HESSLING
. . .Track shoes and spring. . .
Bowling 1, 2; Track 3, 4;

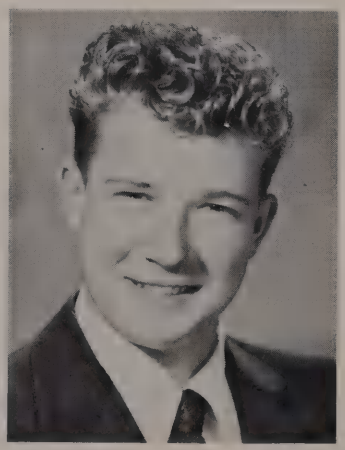

JAMES HOKER
"Jim"
. . .A night out on the town. . .
Baseball 1; Student Council 1, 3; Student Council Alt. 4.

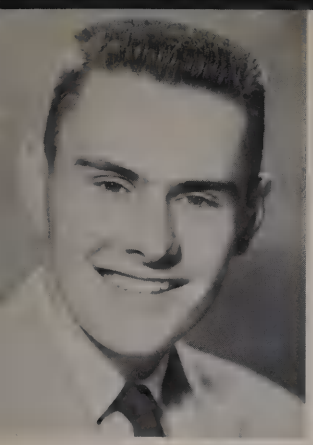

BRUCE HOLSTROM
. . .All-American boy. . .
Basketball 1, 2, 3, 4; Dramatics Club 3, 4, Pres. 4; Sportsman Club, Sec; Student Council, Rep. 4, Alt. 2; Mixed Chorus 1, 2, 3, Pres. 3; National Honor Society; Hall Guard.

JOAN C. HUET
. . .The jangle of gypsy jewelry. . .
Art Club 2 yrs.; FHA 2 yrs.; Spanish Club 2 yrs; Band 1, 2, 3, 4; Hall Guard 1 yr.

HARRIET GAIL HORTON
. . .Gym and Pop ballads. . .
GAA 1, 2, 3; Art Club 2; Student Council 2, 3; Library Aid 3; Peppers, Pres. 3, 4; Bowling 1, 3; Shield 2, 4; Dramatics 3.

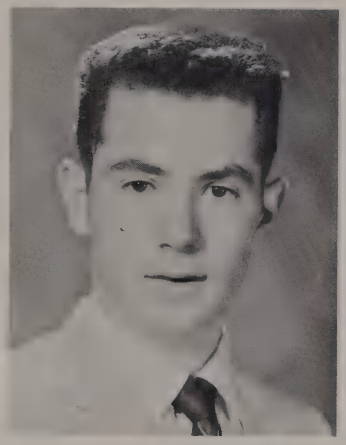

DANIEL HUGHES
. . .Turned up collars and low slung jeans. . .

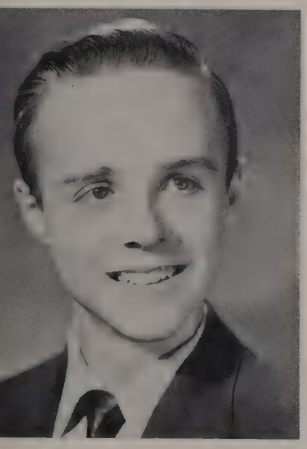

JOHN R. HURLOCK
. . .A sharp mind for physics. . .
Film Club; National Honor Society.

PHILIP S. JASPER
"Phil"
. . .Fun for one. . .
Football 1 yr.; Bowling 1 yr.

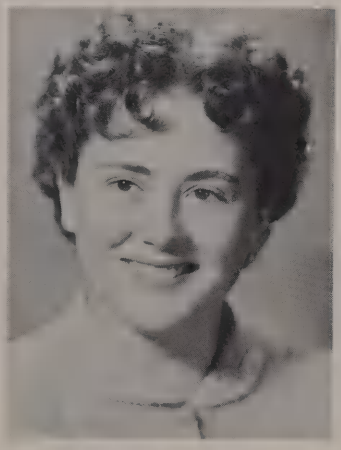

MARCIA JANIS
. . .Contest and Choir robes. . .
GAA 1, 2, 3, 4; Acappella Choir 1, 2, 3, 4; Student Council Alt. 1, 4; Girls Bowling team 1, 2, 3, 4; Honor Roll 1, 2, 3, 4.

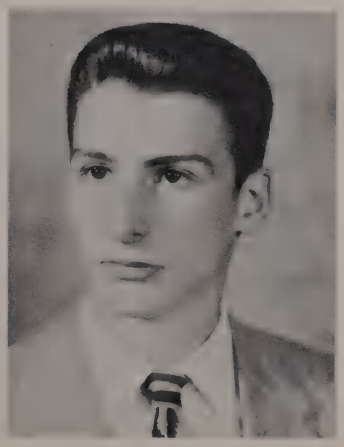

PAUL INGERSON
. . .The bright sparkle of sun on ice. . .
Band 1, 2; Film Club 1, 2, 3; Track 2 yrs.; Wrestling 3 yrs.; Student Council 1; National Honor Society; Spanish Club 1; Varsity Club 2 yrs.

WILLIAM JOHNSEN
"Bill"
. . .babbling brook. . .
Wrestling 1, 2; Bowling Club; Art Club.

KEITH JOHNSON
"Keithie"
. . .football and art work. . .
Football 2, 3; Bowling League 1; Varsity Club; Art Club.

BABARA LEA KIUBERIS
"Barb"
. . .ready and willing. . .
GAA 2, 3, 4; Dramatics Club 3, 4; Peppers 4; Girls Bowling League.

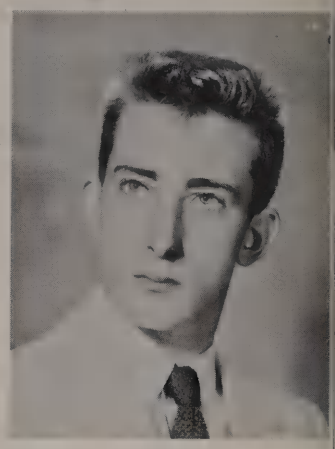

RAYMOND KNAPP
"Ray"
. . .never count the cost. . .
Sportsman Club 3.

LINDA KOEHN
. . .sunny skies and gleaming white sails. . .
A Capella Choir 3, 4; Student Council 3, Treas. 4; Shield Adv. Mgr. 4; Dramatics 3, 4; Hall Guard 4; FHA 3; Library Aid 3.

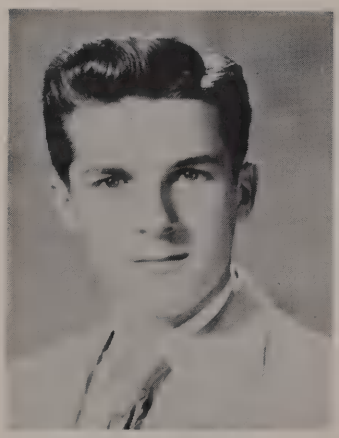

WARREN KRAUSE
"Warren"
. . .the color light blue. . .
Wrestling 1, 2, 3; Student Council Rep 3.

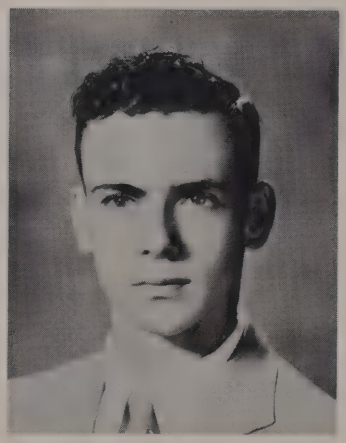

GEORGE ROBERT KRAUSS
"George"
. . .basketball and more of the same. . .
Basketball 1, 2, 3, 4; Football 1.

PETER ALEXANDER KRONER
"Pete"
Bowling League 1.

JEAN KRUSPE
"Crispy"
. . .GAA and folk songs. . .
GAA 1,2, 3,4; Sec'y of GAA 4; Girls Bowling League 1 , 2, 3, 4.

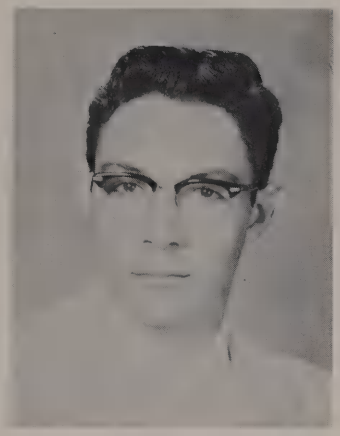

GLENN KUFFEL
"Kuff"
. . .modern Hiawatha. . .
Football 1, 2, 3, 4; Wrestling 2; Track 1, 2; Varsity Club 3, 4; Bowling League 1; Hall Guard 4.

DENNIS KUTA
"Denny"
. . .the calm before an avalanche. . .
Film Club 1, 2, 3, 4; Pres. of Film Club 1; Boys Bowling League 4.

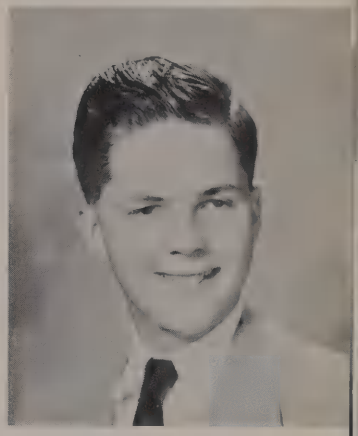

ALBERT LINDBERG
"Al"
. . .don't bend the material. . .
Film Club 1, 2, 3, 4; Vice Pres. of Film Club 4; Library Aid 2, 4; Football 3; Varsity Club 3; Cafeteria Help 4; Hall Guard 3, 4; Latin Club National Honor Society; General Mgr. Spartanite 1.

IRENE KUMIS
"Irene"
. . .a smiling, happy gypsy. . .
Art Club; Art Editor of Spartinite; Shield Staff-Art Editor.

PATRICIA LAWRENCE
"Pete"
. . .a loud wind with a soft meaning. . .
GAA 1, 2, 4; Film Club 2, 4; Girls Bowling 1, 2, 3; Girls Chorus 1.

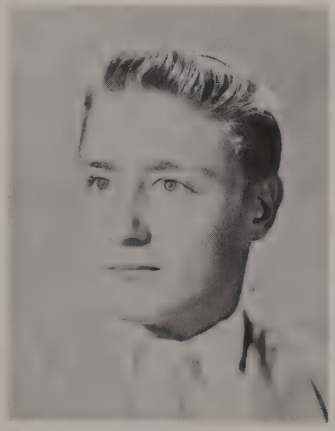

GINO LENZI
. . .a red convertible filled with girls. . .
Baseball 3; Bowling 2, 3; Pres. & Vice Pres. of Bowling League; Student Council 2; Varsity Club.

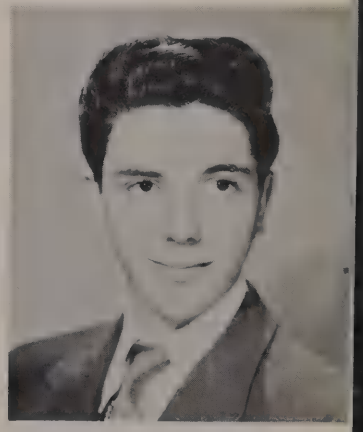

NICK KUTSUKOS
. . .a warm breeze in spring. . .
C.V.S.-Hall Guard; Wrestling Team.

NANCY SUE LONG
"Nance"
. . .Keep it soft and gentle. . .
Honor Roll 1, 2. 3, 4.

BARBARA JEAN LUCAS
"Barb"
. . .The petals of a flower on a satin pillow. . .
GAA 1; Spanish Club 2; Shield Club 4; Office Aid 4.

GLORIA LEE LYTLE
. . .Crazy jokes and zany living. . .
GAA 1, 2, 3, 4; FHA President 2; Acappella Choir 1, 2, 3, 4; Secretary-Treasurer 3 & 4; Girls Bowling Team 1, 2, 3, 4; Dramatics Club 1; Honor Roll 1, 2, 3, 4.

RONALD WALTER LUTH
"Goose"
. . .Easy going. . .
Basketball 1.

ELAINE MAC GLASHAN
. . .Calm and quiet. . .

NOREEN L. MAJERCAK
. . .A jitterbug slow and rythmatic. . .
GAA 1, 2, 3, 4; Sheild Club 1, 2; Office Aid 1; Cafeteria Aid 1 yr.

LORNALEE JOY MANZ
. . .Acappella choir and Driver Training. . .
GAA 2 yrs.; Office Aid 1yr.; Dramatics Club 1 1yr.; Cafeteria Aid 1 yr.

ALLAN C. MARTIN
. . .Average boy, comming up. . .
Hall Guard 1; Student Council Alternate 1; Band 1.

HAROLD J. MARTINEK
. . .Full of life, and ready to go. . .
Spanish Club Latin Club

JUANITA MILLER
"Bonnie"
. . .Keep it light. . .
Advanced Band 2, 3, 4; FHA 1 yr.; GAA 1, 2, 3, 4; President 3, Treasurer 4; Student Council 2 yrs.; Peppers 1 yr.; Secretary of Sophmore Class.

PATRICIA ANN MEHLER
". . .Those wedding bells are breaking up. . ."
GAA 2 yrs.; Hall Guard 1 yr.; Mixed Chorus 4 yrs.;

DONALD L. MEYERS
. . .Band, and the ambition to succeed. . .
Spanish Club 1 yr.; Art Club 1 yr.; Band 1, 2, 3, 4; Mixed Chorus 1 yr.

JAMES CRAIG MOORE
. . .A shiney new penney. . .
Spanish Club, Wrestling, Bowling, Band.

RAYMOND A. MOORE
. .You name it, He's got it. . .
Bowling League 1, 2, 3.

RUTH MORRIS
. . .The soft touch. . .
Spanish Club 1 yr.; Art Club 1 yr.; Dramatics Club 1 yr.

ROBERT OTTO MOSER
"Bob"
. . .Hard boiled, soft heart. . .
Vice-President of Freshman Class; Football 2, 3, 4, Co-Captain 4; Wrestling 2, 3, 4, Co-Captain 4; Baseball 3, 4; Industrial Arts Club; Hall Guard 2, 3.

ROBERTA LEE McINTOSH
"Bert"
. . .the reliable type. . .
GAA 4; Spanish Club 2, 3; Library Aid 3; Girls Chorus 1; Hall Guard 4; Shield Club 4; Bowling 4.

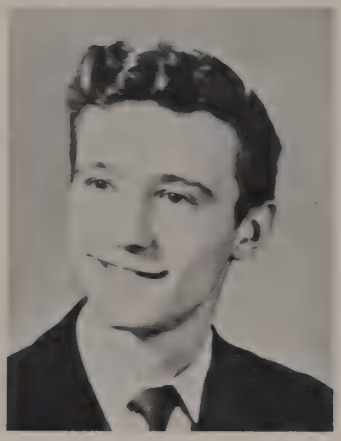

KENNETH McIVER
"Ken"
. . .a snappy joke told on the sly. . .
Dramatics Club-Pres. 4; Spartanite-Editor 4.

CHRISTINE McMILLAN
"Chris"
. . .black is the color of my true love's hair. . .
GAA 1, 2, 3; Latin Club; Student Council 1, 2, 3; Peppers 1; Spartanite 1, 4.

PATRICIA McNAUGHTON
"Pat"
. . .peppy is as peppy does. . .
GAA 1, 2, 3, 4; Secretary of Junior Class; Shield Club 3.

RONALD NELSON
"Ron"
. . .a success story. . .
Football 4; Basketball 1, 2, 3, 4; Baseball 1, 2, 3; Vice President of Sophomore Class; President of Junior Class; ACappela Choir 2, 3.

NANCY NEUBIESER
"Nan"
. . .where there's a will. . .
FHA 1; GAA 2, 3, 4; Library Aid 2, 3, 4; Shield Club 4; Dramatics 4; Bowling 3, 4.

PATRICIA ANN NORTON
"Pat"
. . .a blue cape and white cap. . .
Latin Club 1, 2; GAA 1, 3, 4; Library Aid 2, 3, 4; Mixed Chorus 1; Debate Club 4; Cafeteria Aid 2.

JOYCE ANN O'FARRELL
"Joy"
. . .go go go daddio. . .
GAA 1; Dramatics Club 3; Office Aid 4; Latin Club 1.

ARTHUR O'MEARA
"Artie"
. . .rhythm and the color blue. . .
Art club; Bowling league.

EDITH OTTO
"Edie"
. . .make mine merry. . .
GAA 1, 2; Hall guard 4; Mixed chorus 1; Cafeteria Aid 2, 4; Dramatics Club 4; Shield Club 4.

JAMES OWENS
"Jim"
Track team 4.

JOYCE PENTER
. . .dark blue sweaters and pearls. . .
Dramatics Club 3.

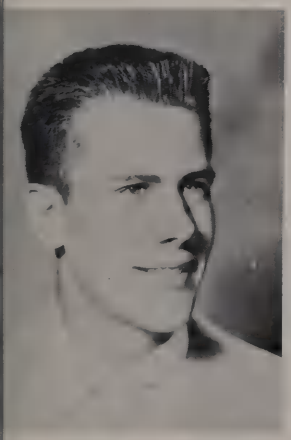

WILLIAM PETERSON
"Pete"
. . .gridiron guardian. . .
Track 1, 2, 3, 4; Football 3, 4; Varsity Club.

LILLIAN PETROKOVITCH
. . .white baby orchids on purple net. . .
GAA 1; Art Club 3.

MARY LUCILE POHLMAN
"Mary Lou"
. . .full of pep & fun. . .
GAA 1, 2; Cafeteria Aid 1; Office Aid 3, 4; Honor Roll.

ANN PITCHER
"Ann"
. . .significant silence. . .

CHARLES G. POSCH
. . .The noise and clamour of a bowling alley. . .
Bowling, Sec. 3, Pres. 4; Dramatics Club; Sportsman Club; Debate Club; Coin Club; Spartanite Staff; Baseball; Band.

THEODORE PRILLWITZ
"Ted"
. . .A nap in Study Hall. . .
Football; Wrestling 1, 2, 3; Dramatics Club.

VIRGINIA D. PRILLWITZ
"Virg"
. . ."I love life". . .
Student Council 3; GAA 1, 2, 3, 4, Point Chairman 3; Shield Staff 1 yr.

MARYANN PUSZEWSKI
. . .A soft spoken word and a smile. . .
GAA 3, 4; FHA Sec. 4.

BETTY JEAN RADTKE
"B. J."
. . .Handel played with a be-bop beat. . .
GAA 1, 2, 3; Chorus 1, 2, 3, 4; Sheild 4, Student Council 2; Hall Guard 2; Dramatics 1; Band 3.

HOWARD E. REIHER
. . .Basketballs and towels. . .
Basketball 3, 4; Manager 3, 4; Football, Manager 4; Varsity Club.

RICHARD REYNOLDS
. . .A white sun. . .
Track 1, 2, 3, 4; Debate Club 4.

PAUL ARTHUR RHODES
. . .Look hard to find a lover. . .
Wrestling 1, 2, 3, 4; Varsity Club 3 yrs.; Business Manager, Varsity Club.

JAMES RICHARDS
"Red"
. . .Determined athlete. . .
Football, Co. Capt.; Wrestling, Baseball, Track, Varsity Club, Industrial Art, Conference Wrestling, Champ, Graphic Arts, Hall Guard, Spartanite Sports Editor.

CLARA ANN RICHARDSON
"Poots"
. . .A black turtle neck sweater. . .
Dramatics, 2 yrs; GAA 1 yr.

MARGARET RINGER
. . .Diamonds and darlings. . .

FRANCES WELLS ROGERS
"Fran"
. . .A green and white uniform on a football field. . .
Band 1,2,3,4; Drum Major, 3,4; Spanish Club 2; Dramatics Club 4; Student Council Alt. 4.

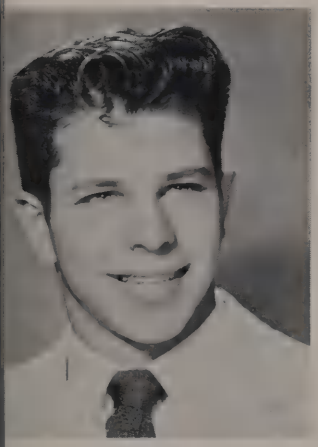

GERALD RUHL
"Jerry"
. . .Linement and football helmets. . .
Football 2,3; Track; Varsity Club

DIANE JEAN RYAN
"Butch"
. . .The devilish giggle of a practical joke. . .
F.H.A. 4; G.A.A. 4; Film Club 2,3,4; Sec. of Film Club 4; Latin Club 3, 4; Hall Guard 4.

KARL GERALD SANDBERG
"Jerry"
. . .Straight A's and jokes. . .
Spanish Club 2; National Honor Society 3,4; Wrestling 2, 3, 4; Hall Guard 4.

BARBARA ANN SAWA
"Barb"
. . .Laughter on distant green hills. . .
G.A.A. 1,2,3,4; Peppers 3, 4; F. H. A.1; Student Council 1,4; Honor Roll.

VIVIAN SCHIEFELBEIN
. . . Life, laughter, and the pursuit of fun. . .
Drama Club 3,4; GAA 2, 3,4; GAA Point Chairman 4; FHA 2,3,4, Pres. 4; Library Aid 3,4; Senior Girls Chorus 1 yr.

RAYMOND JOSEPH SCHIESTEL
"Ray"
. . .Big dates and quiet popularity. . .
Bowling 1,2.

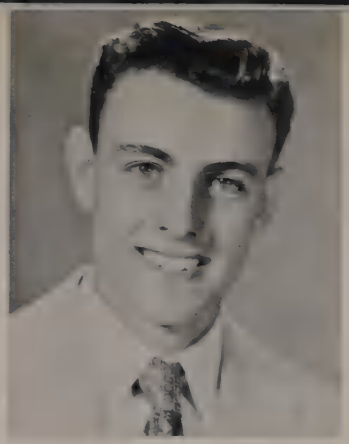

JAMES JOSEPH SCHNEIDER
"Jim"
. . . The broad grin of the truly popular. . .
Football 1,2,3,4; Track 1,2,3,4; Student Council 1,2,3,4; Vice Pres. 3, Pres. 4; Letterman's Club.

JOAN ROSALIE SCHMITZ
"Toni"
. . . An artist's sketch pad. . .
GAA 1.

WILLIAM ALBERT SCHUBERT
"Bill"
. . .Suddenly there's Sid Caesar. . .
Latin Club 1; Bowling 1, 2,4; Student Council 3.

EDITH RUTH SCHOELL
"Edie"
. . .Old fashioned modern girl. . .
GAA; Peppers; Dramatics; Latin Club; Shield, Senior Editor 4; Spartanite; Library Aid; Office Aid; Honor Roll; Spartanite editor.

MARGARET ELLEN SIEVERSON
"Marge"
. . . Gym and opera arias. . .
GAA 1,2,3,4; GAA bowling manager, point chairman; Dramatics Club.

WILLIAM SLAGER JR.
"Bill"
. . . The smiling, quiet type. . .
Bowling 1 yr.

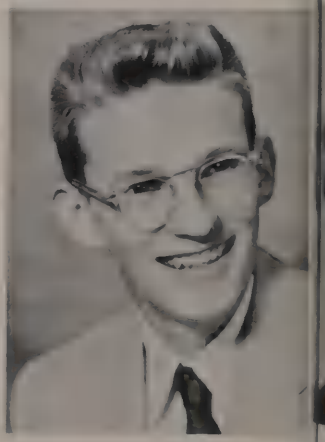

CHARLENE MAE STATEMA
"Char"
. . . A warm friendly smile. . .
GAA 3,4; Spanish Club 2; Hall Guard 4; Band 1, 2; Chorus 1,2.

GLENDA SMITH
"Glen"
. . . A delicate, china doll. . .
GAA 1,2; Dramatics Club 4; Shield Club 4; Office Aid 1; Library Aid 4.

PAT SNORECK
"Snorkel"
. . .Paint brushes and the laughter of good times. .
GAA 1,2,3,4; Art Club 1,2,3,4; Pres. 4; FHA 2; Library Aid; Cafeteria Aid; Shield Club 4; Spartanite 1.

BETTY SPAIN
. . .A Spanish senorita. . .
GAA 1,3; Spanish Club Pres. 2; Film Club 1,2; Dramatics Club 4; Library Aid 4.

WANDA SUBLETT
"Wendy"
. . . A little white cottage by the sea. . .
National Honor Society 3,4; Peppers; Senior Class Sec. Dramatics Club; Student Council; Shield Club 4; Spartanite 4; Latin Club.

RALPH SUCHOMEL
. . . a swell guy with a serious side. . .

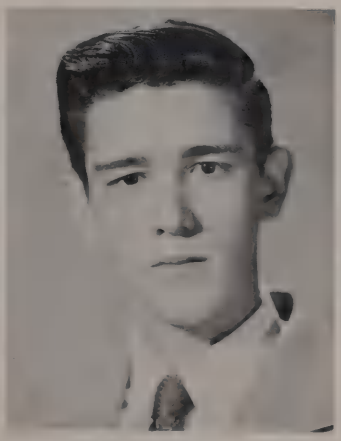

EDWIN STEINAM JR.
"Ned"
. . .Young man headed in the right direction. . .
Basketball Mgr. 3; Varsity Club 4; Dramatics Club 3,4, Treas. 4; Sportsman's Club Sec. 3; Band 1,2,3,4; Spartanite 4.

KAREN STEVENS
. . .A baton wrapped in green and white. . .
GAA 1,2,3,4; Majorette 3,4; Shield Club; Hall Guard; Dramatics Club.

RITA SULLIVAN
"Babe"
. . .shadows on a string of pearls. . .
G.A.A. 3,4; Pres. Senior Girls Chorus 4.

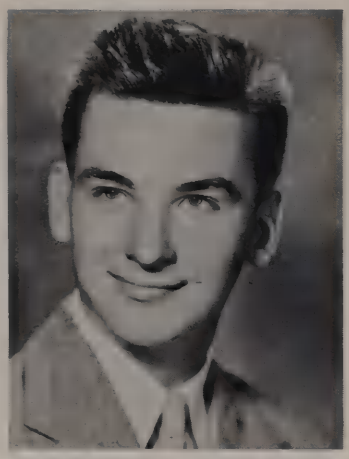

ROBERT P. SWANSON
"Bob"
. . .no loudness please. . .

NANCY LOUISE TALLER
"Nan"
. . .the slow beat of "St. Louis Blues". . .
Student Council 1; Treasurer of Freshmen Class; A Cappella Choir 1,2,3; Hall Guard 1,2,3; Office Aid.

ARLENE THOMPSON
"Arfie"
. . .a gay time was had by all. . .
G. A. A. 1, 2, 3; Library Aid; Office Aid.

SHARON LEE THOMPSON
"Sadie"
. . .golden curls on a black lace negligee. . .
Chorus 1; Library Aid 1, 2; Office Aid.

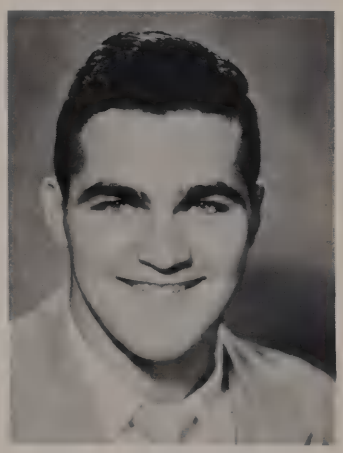

ALFRED T. TRAUTSCH
"Al"
. . .hands off please. . .
Graphic Arts 1, 2, 3; Wrestling 1; Football 1, 2, 3, 4; Varsity Club 1,2, 3,4.

GEORGE TUCCI
. . .hot pizza on a cold night. . .
Basketball 2; Wrestling 4.

CAROLE VANDER MAY
"Vandie"
. . .the rosy glow of a rising sun. . .
A Cappella Choir 3, 4; Office Aid.

HELAINE VANDER MOLEN
. . .a turquoise sweater . . .a straight black skirt. . .
G.A.A.; Dramatics Club; Art Club.

LOIS WEBB
. . .a trip to the parking lot at noon. . .

HERMAN ROY VANDER WALL
"Roy"
. . .work, work, work. . .
Bowling 1.

JAMES WELSH
"Shamus"
. . .Copy Boy!. . .
Bowling 2, 3; Spartanite 4.

JOHN VOJTECH
"Jack"
. . .it's just me. . .
Football 1, 2; Basketball 3.

DEAN WHITE
"Demps"
. . .a grin from the heart. . .
Track 3; Bowling 1,2.

LOUISE VOLKSTORF
"Lou"
. . .a gym, a gem and a friendly grin. . .
G. A. A. 1, 2, 3, 4; Point Chairman 3, Pres. 4; Student Council 1; Peppers 3,4; Girls Chorus 1; Dramatics 3,4; Latin Club 3.

MARCIA WIECZOREK
"Mush"
. . .first, last and always. . .

SHERRILL WIEGMAN
. . .High Stepping marches. . .
G.A.A. 3 yrs., Majorette 1 yr., Peppers 1 yr., Art Club 1 yr.

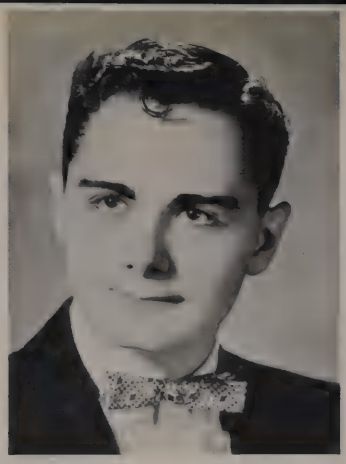

THOMAS WILFONG
. . .Ask me, and I'll tell you. . .
Debate Club 1 yr.

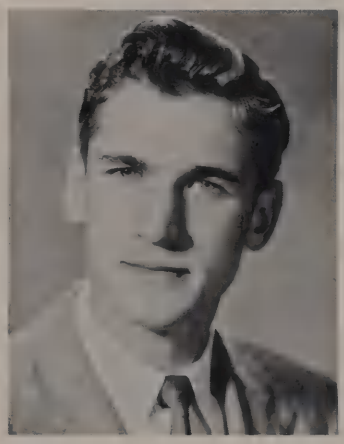

STANLEY WOELL
"Stosh"
. . . Give me the easy life. . .
4 yrs. Band, 4 yrs. Basketball, 4 yrs. Track, Student Council Jr. & Sr. reporter Junior yr., Senior Vice President Senior yr., Varsity Club Jr. & Sr., Secretary of Varsity Club Sr. yr. and President of Senior Class.

VINCE ZAJDA
. . .Serious and laughing, night and day. . .
Boys Bowling 3 yrs., Latin Club, Band 4 yrs.

WALTER ZIELER
"Zeke"
. . .Low slung jeans and quick remarks. . .
Wrestling 3 yrs.

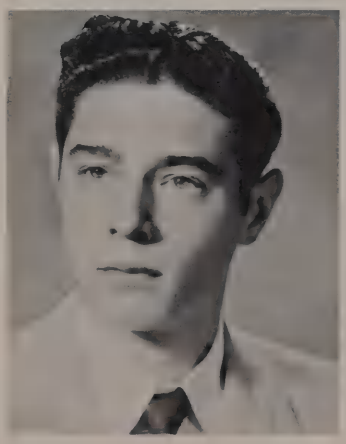

BILL ZIMA
. . .Take it slow, take it easy. . .

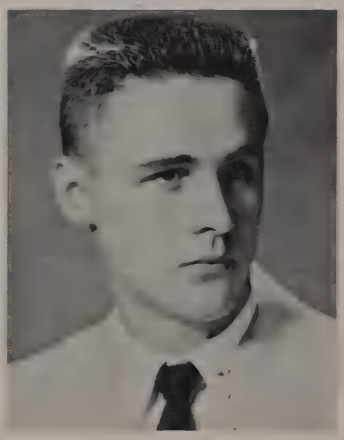

ROBERT ZINGELMANN
"Bob"
. . . Hot rods roaring down the highway. . .
Track 1,2,3, Lettermens Club.

VIVIAN ZYSKO
. . .keep it light, keep it gay. . .
G. A. A.; Library Aide 2 semesters.

LITTLE SPARTAN

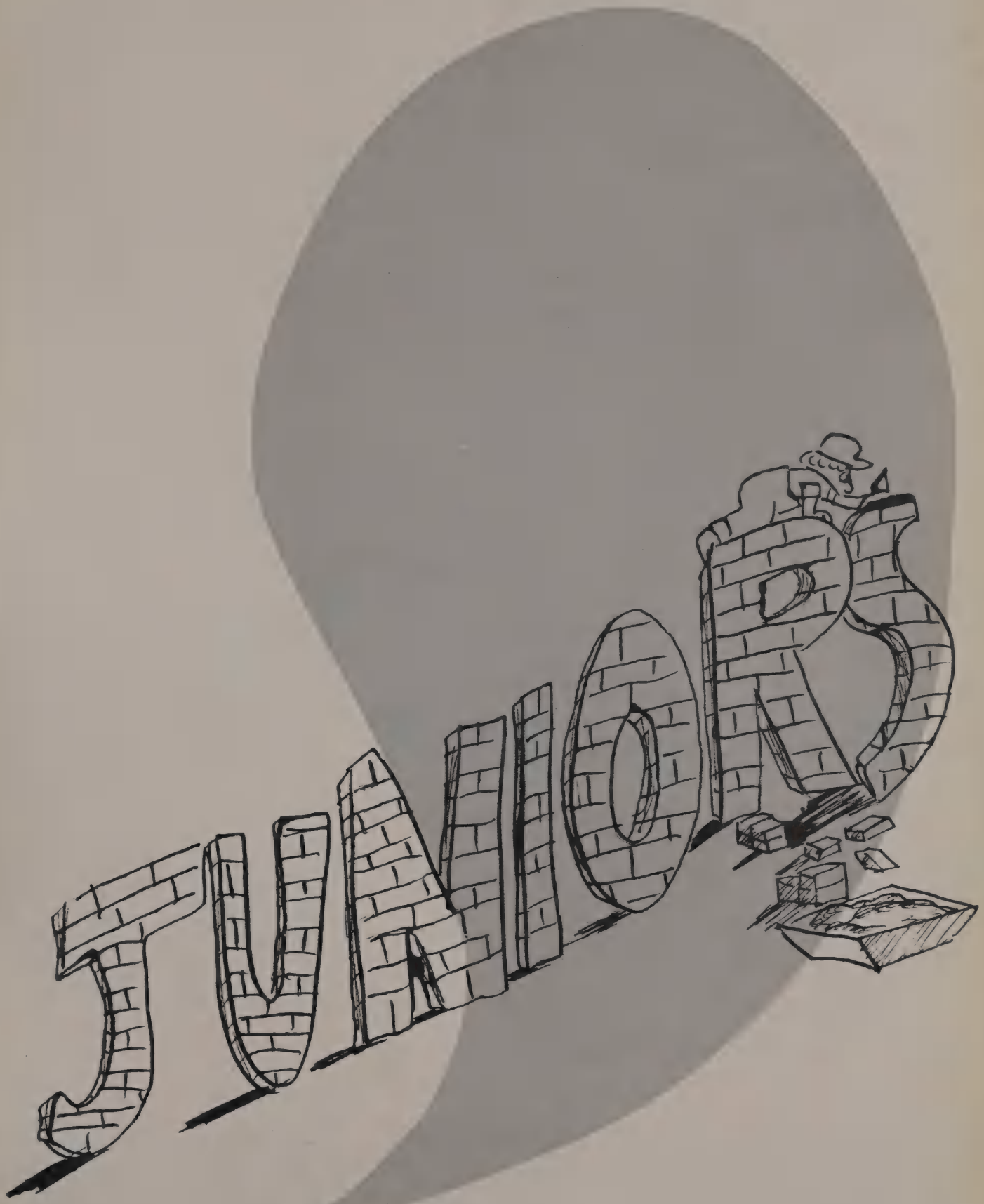
JUNIORS

BACK ROW, L. TO R.: Miss Piechocki, Mrs. Waller, Mr. Sterling, Sponsors; Steve Riley, President. FRONT ROW: Marijoy Melfi, Vice President; Suzanne Lunn, Treasurer; Betsy Rachford, Secretary.

Betty Abs

Beverly Adams

Bonnie Adams

Lynn Adams

Angelina Aiello

Georgeen Allison

Ken Anderson

Judy Austin

Marge Bale

Darlene Bamberger

Mildred Bapst

Joe Bates

Jane Becker

Gerry Berent

Don Berghuis

Ron Berghuis

George Berkhofer

Paul Blakley

Roy Bloomquist

Dean Bohne

Willard Boudreau

Darlene Bracken

Joan Braner

Carol Brian

Robert Brill

Roy Bronson

Catherine Bulow

John Bulow

Bill Burke

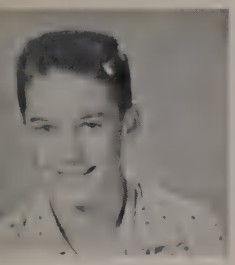
Mike Burrei

Jack Butler

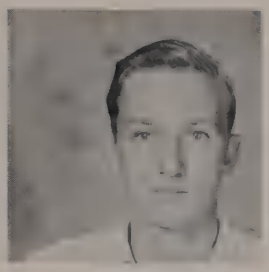
Gary Butz

Frank Cangialio

John Caratini

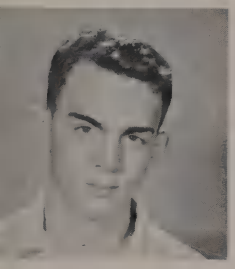
Jon Chapman

Marlene Ciprian

Bob Collier

Charmayne Collings

Bud Cooley

Don Crenshaw

Gail Crenshaw

Leota Cummings

Diane Davidson

Donna Davidson

Judi Davis

Larry De Mumbrum

John Dix

Janet Doornbos

Gerry Dote

Rich Drake

Mary Ann Duke

Glenn Duncan

Pat Duvall

Wally Dymowski

Bob Eck

Bonnie Ellis

Florence Engnell

Shirley Epstein

Judy Erickson

Frank Fahrforth

Carol Feil

Terry Finn

Bill Fischer

Art Fisler

Anna Ford

Arlene Fortier

Paula Fox

Robert Fredland

Carole Fuessel

Merlin Gabby

Gary Gaskill

Jim Geiger

Frank Gericke

Bernie Gerke

Gary Gluth

Violet Goveia

Eileen Gumbos

Bob Hacker

John Hamann

Bill Harlow

Jeanette Harter

Bob Hartigan

Eileen Hartman

Nancy Hazard

Polly Heintzelman

Larry Helstern

Tom Hendricks

Janice Hensley

Henry Hiorns

Tony Hladik

Glen Houston

Ron Hovey

Betty Howells

Dick Hoyd

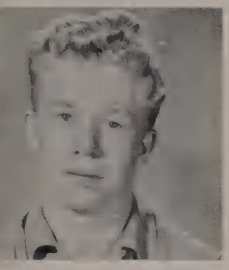
Jerry Hughbanks

Barbara Jackson

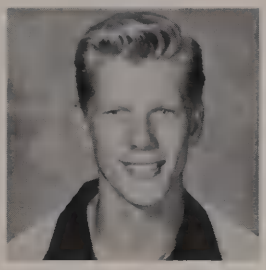
Chuck Jackson

Sandy Jackson

Richard Jacobsen

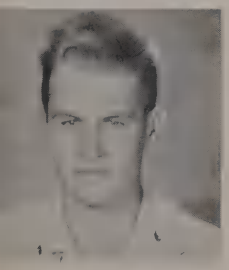
Ken Johnson

Bob Juds

Carol Jurewicz

Judith Kalsted

Tom Kampf

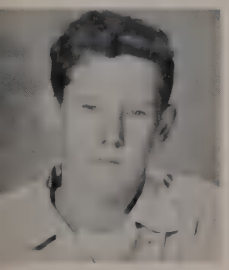
Ron Kasch

Mary Ellen Keevers

John Kerschbaum

Ken Klemp

Poppy Kohlberg

Marguerite Kolken

Barbara Kopeck

Sandy Kopp

Jim Kouski

John Krause

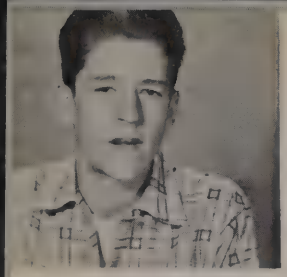
Jim Krebs

Jerry Kreide

Jerry Kvinge

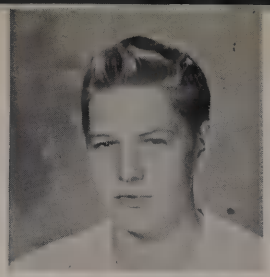
Gene Lee

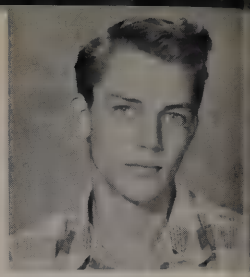
Dave Le Roy

Jan Lucas

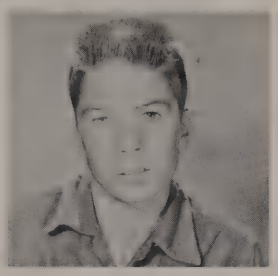
Llaurel Lund

Barbara Mahieu

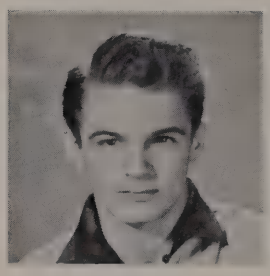
Ted Martin

Jack Maziorka

Don McClure

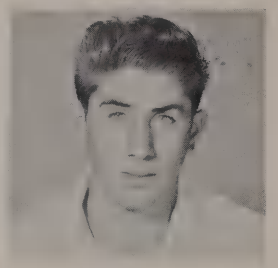
Roger McCullough

Donna McMullen

June McVickers

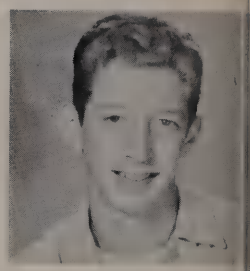
Dale Meisner

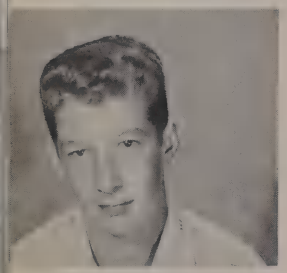
Don Meisner

Marijoy Melfi

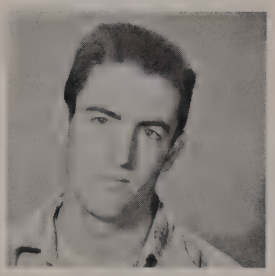
Bill Meuris

Jo Miller

Marilyn Miller

Barbara Misner

Barbara Mitchell

Bernetta Molde

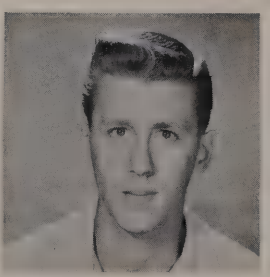
Herb Moore

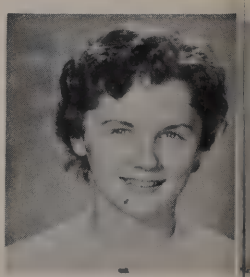
Janet Moyers

Joan Mrozek

Ron Murdock

Margaret Murray

Rose Nasers

Joan Nevaril

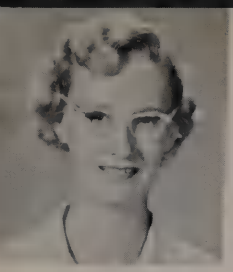
Laurel Nicholson

Jean Nightingale

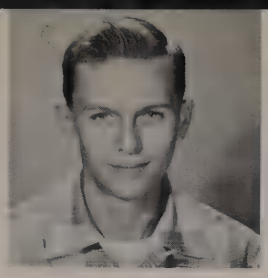
Clufford Nutto

Nell O'Leary

Jim Olson

Carol Padula

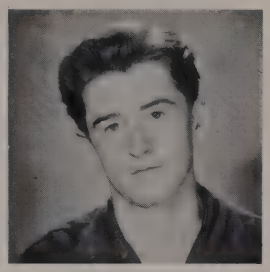
Tom Parker

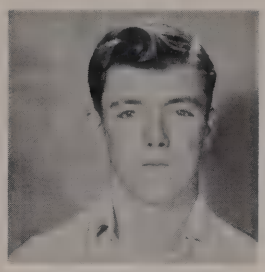
Anthony Pawlak

Roger Peacock

Dick Pedigo

Sharon Peoples

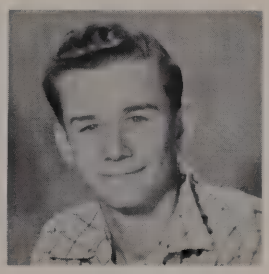
Don Peotter

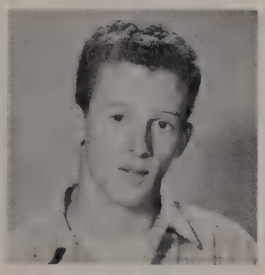
Joe Perillo

Myrna Persig

Henrietta Phelps

Connie Pheifer

Kathy Pilipiak

Beverly Pote

Judy Predmore

Elaine Pryhuber

Madelyn Rabin

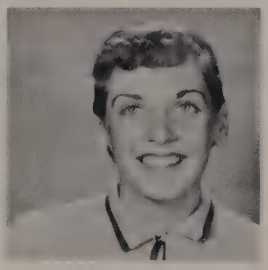
Betsy Rachford

Marge Ranstead

Pat Ranstrom

Dave Regal

Ruth Reynolds

Pat Rhodes

John Riley

Steve Riley

Ken Rinkus

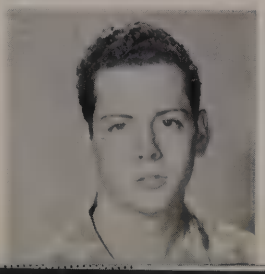

Pat Rock

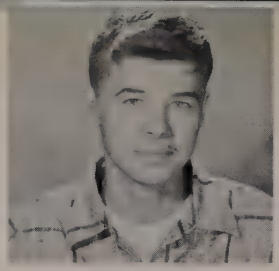
Ed Roshko

Dan Rykaczewski

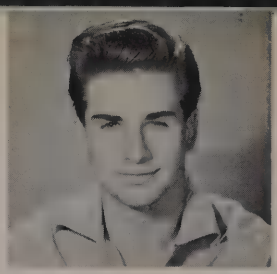
Ron Sajatovick

Bruce Sayers

Diane Schauer

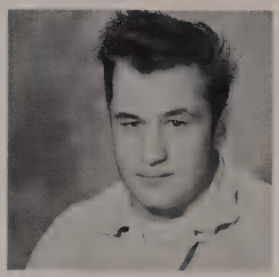
Bill Schlosser

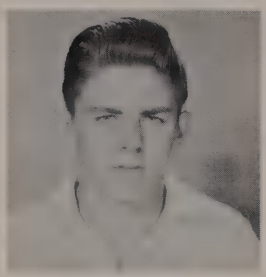
Art Schodrof

Roy Schoenbeck

Sandy Scholl

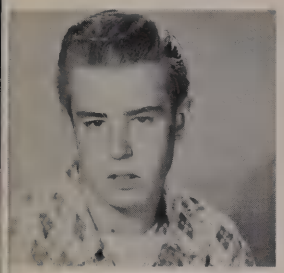
Dick Schubert

Jerry Schultz

Phyllis Schumm

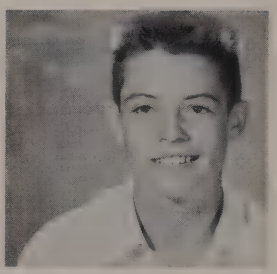
George Shannon

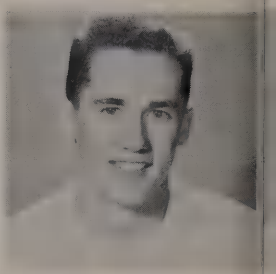
Ken Skala

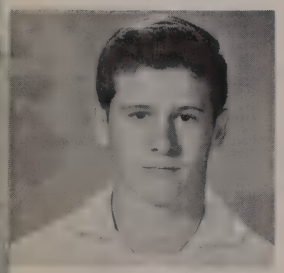
Bob Smith

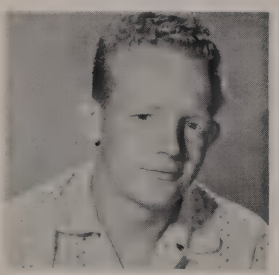
Fred Smith

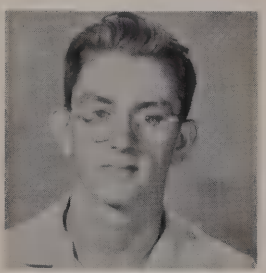
Jim Smith

Ray Smith

Sylvia Smith

Bonnie Sorenson

Bob Spitzer

Jerry Stark

Vic Staycoff

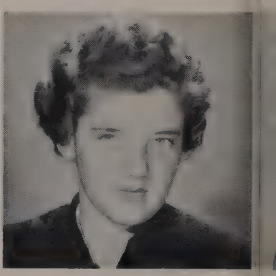
Donna Stern

Rich Strick

Jack Teeling

Art Theobald

Nancy Thoel

Lynne Towner

Kent Uhlir

John Viollt

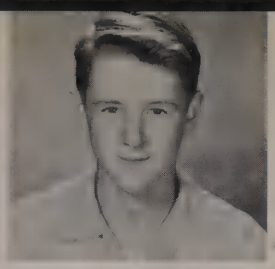

Ken Vojtech

Gerry Weber

Gregg Weidner

Aleta Weiss

Eileen Weldon

Lowell Wilde

Pat Wilson

Julie Wimberly

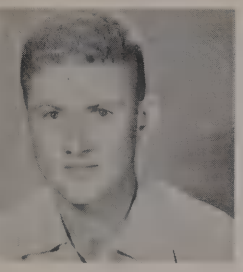

Phil Winegar

Pat Wolf

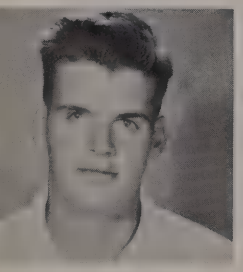

Bill Workman

Bill Worden

Roberta Worrell

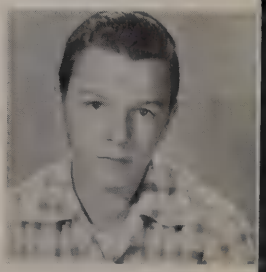

Joe Zajac

Mary Ann Zellers

Ron Zook

STANDING, left to right: Mary Hartig, Linda Crook, Donna Metcalfe, Dorothy McNamara, Bob Suvada. SECOND ROW:

Joyce Leffelman, Jeannette Morfoot, Susie Lunn. FRONT ROW: Don Haak, Fred McCleverty.

Deanna Zingraf

Do You Remember?

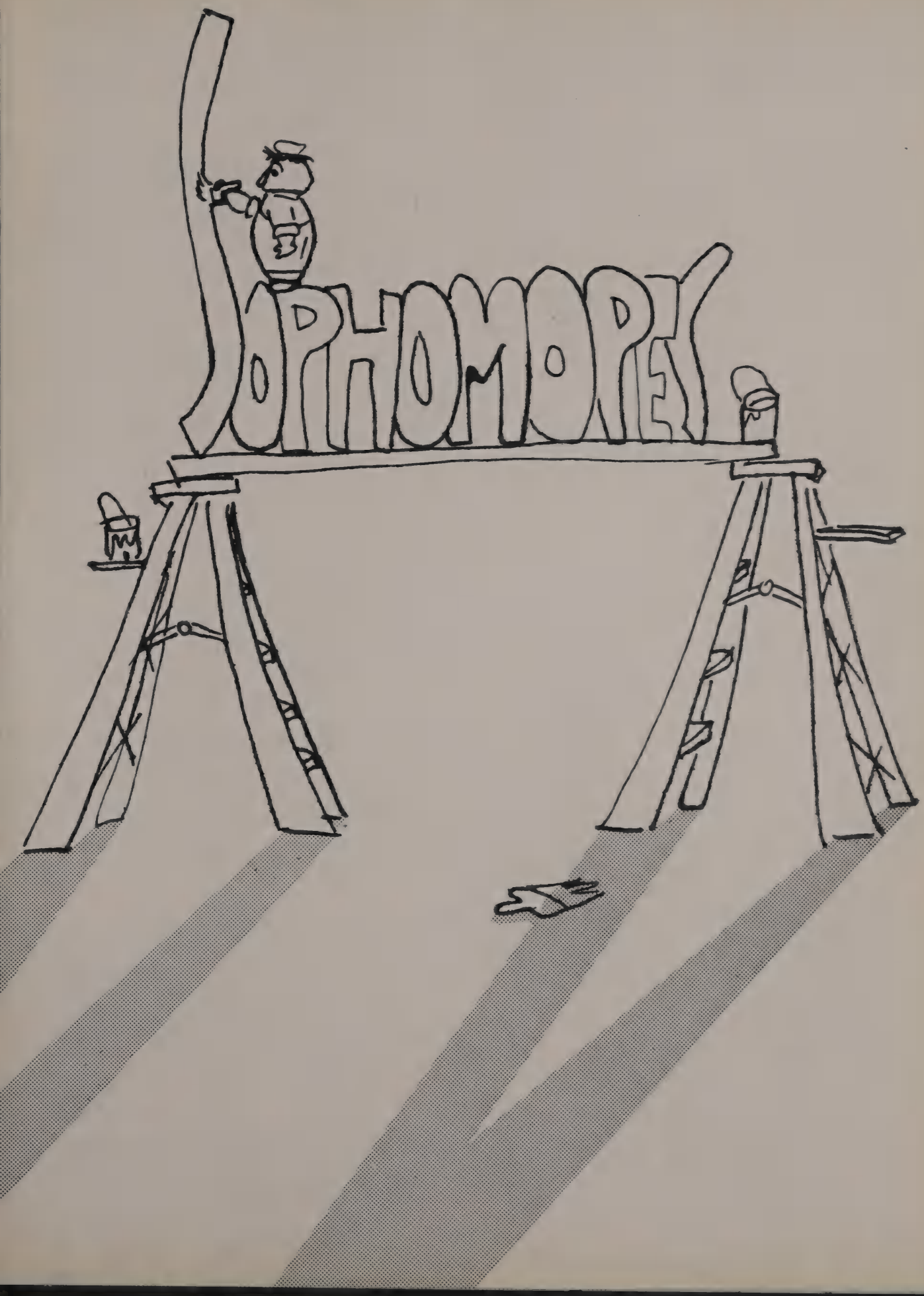
SOPHOMORES

CLASS OFFICERS: BACK ROW: Mr. Schildgren, Miss Norris, Sponsors. FRONT ROW: Gerald Zukowski, President; Suzanne Travers, Secretary; Jerry Richards, Vice President; Barbara Boyens, Treasurer.

L. Abrams

H. Abs

E. Adams

S. Albertz

S. Ammerman

C. Anderson

K. Arness

C. Ault

V. Baaske

G. Backstrom

C. Barlow

P. Beem

K. Below

T. Beneski G. Benton Judy Benzschawel A. Bergen W. Biros W. Borkowski B. Boyens R. Brassine

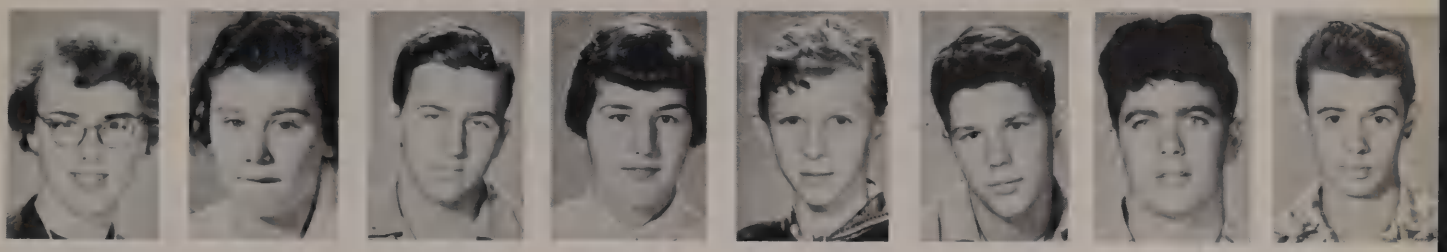

M. A. Breen P. Broholm C. Brooks D. Brooks M. Bukowski S. Brunicks C. Burns A. Busse

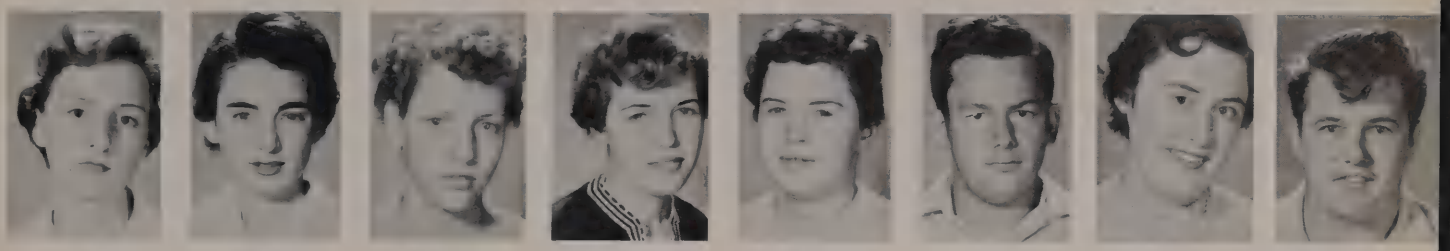

B. A. Butz P. Byrne B. Calvert J. Camer J. Campbell P. Casey M. Cecil E. Chancey

T. Chapukonis P. Christ R. Cizowski C. Cleveland D. Cook C. Cummings C. Daniels C. Dargert

M. DeGroot M. Del Rosal V. Dervinski J. Downey C. Dix B. Dix A. Downs B. Dybas

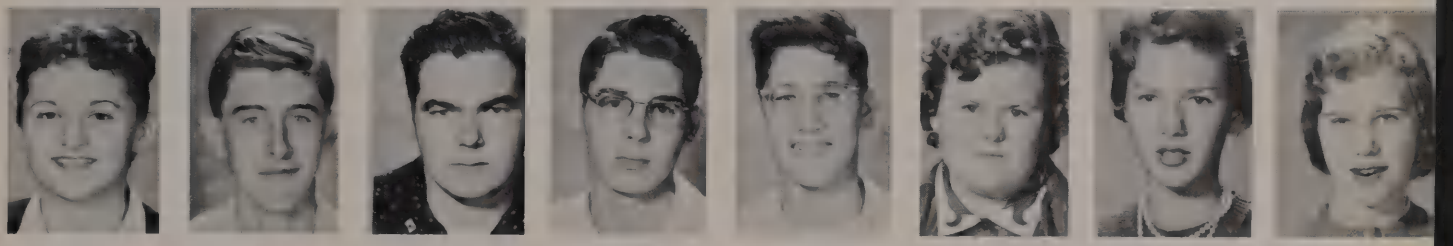

D. Dymbrowski H. Eisses L. East A. Eland J. Evans D. Fett A. Fiedler J. Frankland

B. Frantz W. Freiberg B. French J. Graefen G. Gotham D. Greenlaw E. Gallagher C. Iwanski

C.J. Garner S. Gasteyer L. Gedaminsas J. Geiger W. Gierhahn R. Goddard J. Graefen R. Granito

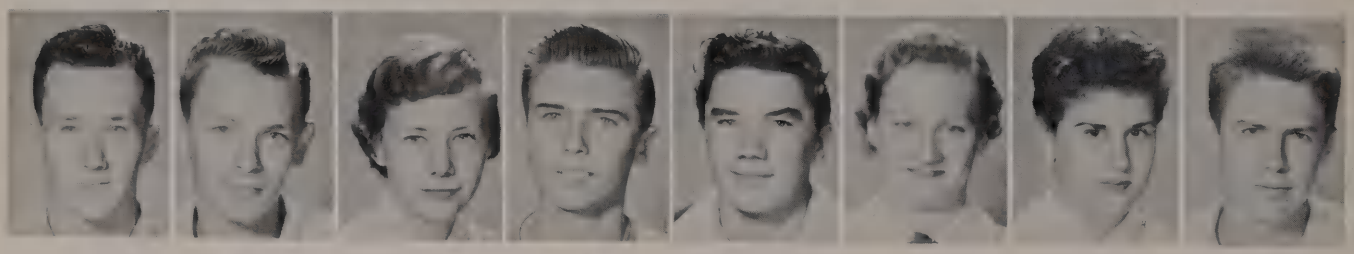

D. Graves D. Greicius G. Gross R. Grothe J. Gunderson R. Hall M. Hallagan W. Hannesson

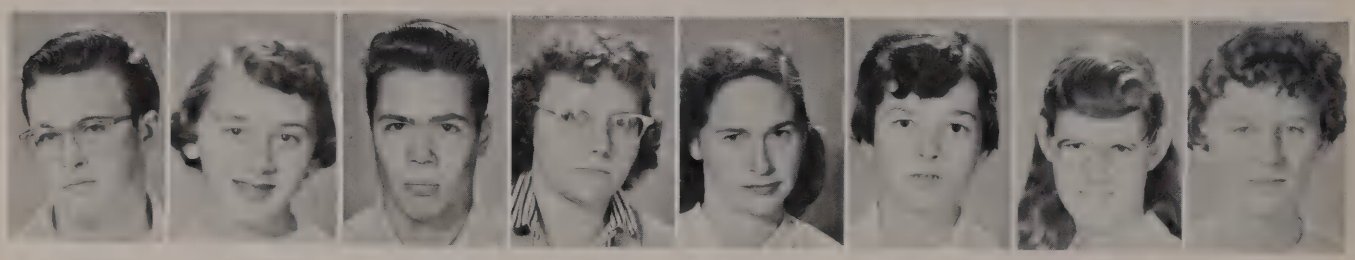

F. Hayes L. Hazzard A. Helstern E. Hepp M.L. Hessling M. Hicklin W. Hiley J. Hileer

M. Holton R. Hopkins P. Horvath B. Huet M. Hutchinson W. Jackson B. Jannush R. Jasnocha

A. Jeberjahn N. Jeffers E. Jendrzejak B. Jennings H. Jonasen M.A. Jonasen L. Juraszek B. Kadow

R. Kanholz R. Karvasek J. Kasper J. Kelly J. Kernica D. Kestian B. Killoran M. Kirkwood

D. Klein D. Kopp M. Koschnitzki J. Krause C. Krause J. Krone A. Krueger S. Kuches

F. Kurtzwell R. Kuszynski J.A. Lah D. Lamke J. Lane A. Langnes L. Larson L. Leska

D. Lindberg D. Lindish R. Lisak L. Lorenz E. Lovelady B. Ludeman M. McPherson J. Malpass

J. Malpass M. Marlott G. Martin J. Masson P. Melring R. Melfi W. Meyers L. Miller

D. Million R. Mirabella L. Mitchell J. Mix M.A. Mooi T. Moore M. Moriarty T. Moser

E. Mroczko A. Mrozik C. Muehlhausen G. Muirhead C. Murphy M. McCarthy R. McCormack S. McCracken

B. McDermott R. McEathron N. McGee D. McGrath M. McInerney R. McLain S. McNamara M. Neitzke

A. Nowacki R. O'Brenski E. Olund K. Osborne J. Orr M. Osness V. Parker R. Patitucci

J. Pitcher B. Plancarte J. Pogue J. Pohlman C. Potter S. Powley M. Proctor P. Prokop

M. Rabin M. Radtke V. Rasmussen J. Regnerus J. Reidel J. Reiners C. Reynolds J. Richards

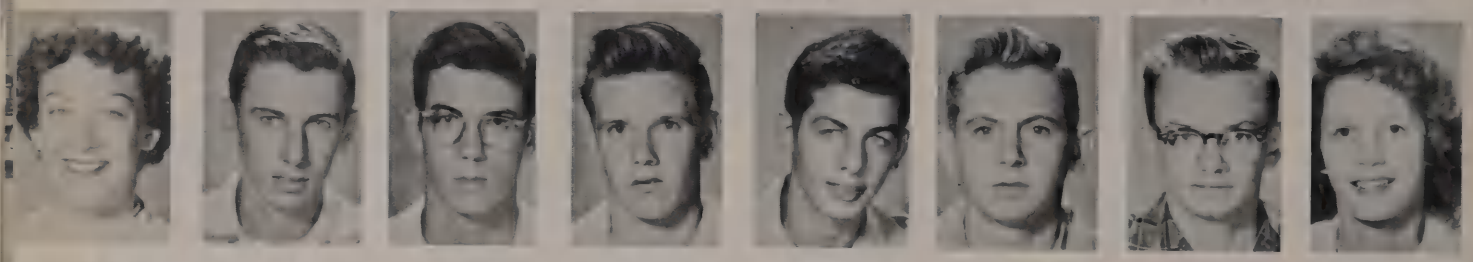

P. Roberts R. Roche J. Rogers J. Rotroff L. Rowitz F. Ruchala C. Ruschill B. Sac

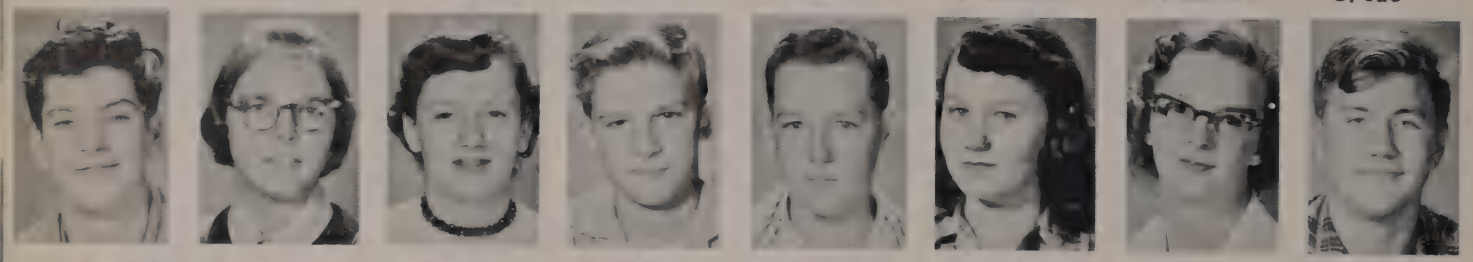

J. Sanders F. Sanow C. Sayre J. Schaefer G. Schaeffler E. Schedin D. Schieble G. Schiller

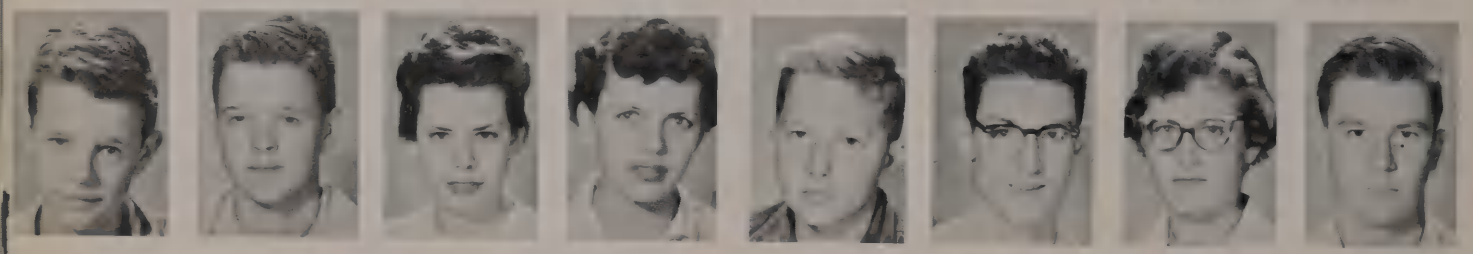

G. Schlesinger J. Schlesinger J. Schlink N. Schmidt T. Schnick B. Schroeder J. Scott L. See

A. Shields M. Sieverson C. Sopkowicz B. Spaulding J. Stanley B. Steinberg M. Stern R. Stewart
E. Stoller E. Strelow W. Sublett J. Sullivan J. Teeling R. Terese J. Quinlan P. LaRaviere

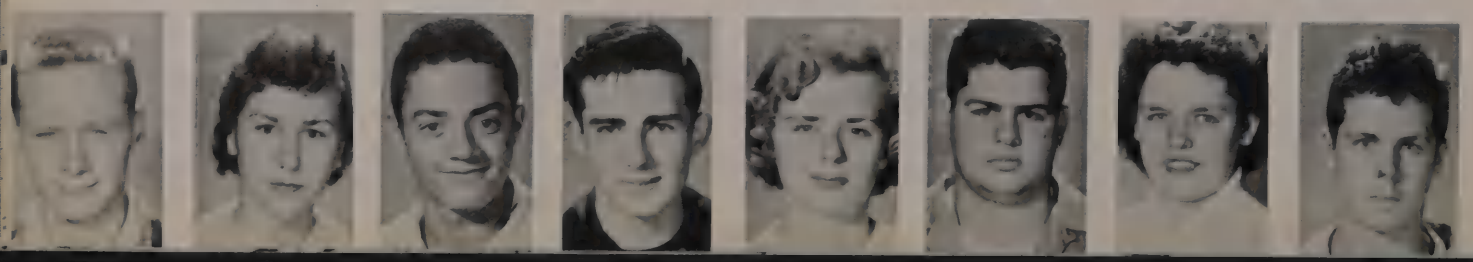

K. Teutsch

W. Thornton

S. Travers

B. Trudeau

A. Valluzzi

J. Vancura

B. Velleux

J. Violet

A. Vojtech

J. Vollenbrock

R. Wagner

C. Walenta

B. Wallace

D. Wanek

L. Watson

C. Webb

S. Wedick

B. Weidner

R. Welsh

D. Wheeler

M. White

Bob Whitley

F. Williams

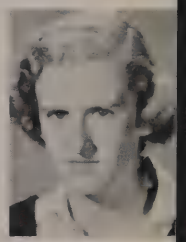
J. Williams

R. Williams

D. Wilson

L. Wilson

J. Wimberly

J. Windsor

P. Wortel

R. Wrobleski

D. Yandel

G. Young

L. Zick

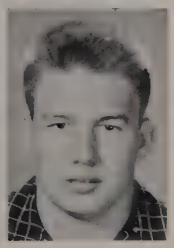
L. Zieler

J. Zukowski

W. Liebenow

Camera Shy

Shirley Spencer, Angelo Compagna, Bill Meyers

Do You Remember?

Sitting in the stands watching . . .

. . . the stadium dedication . . .
. . . and the first band.

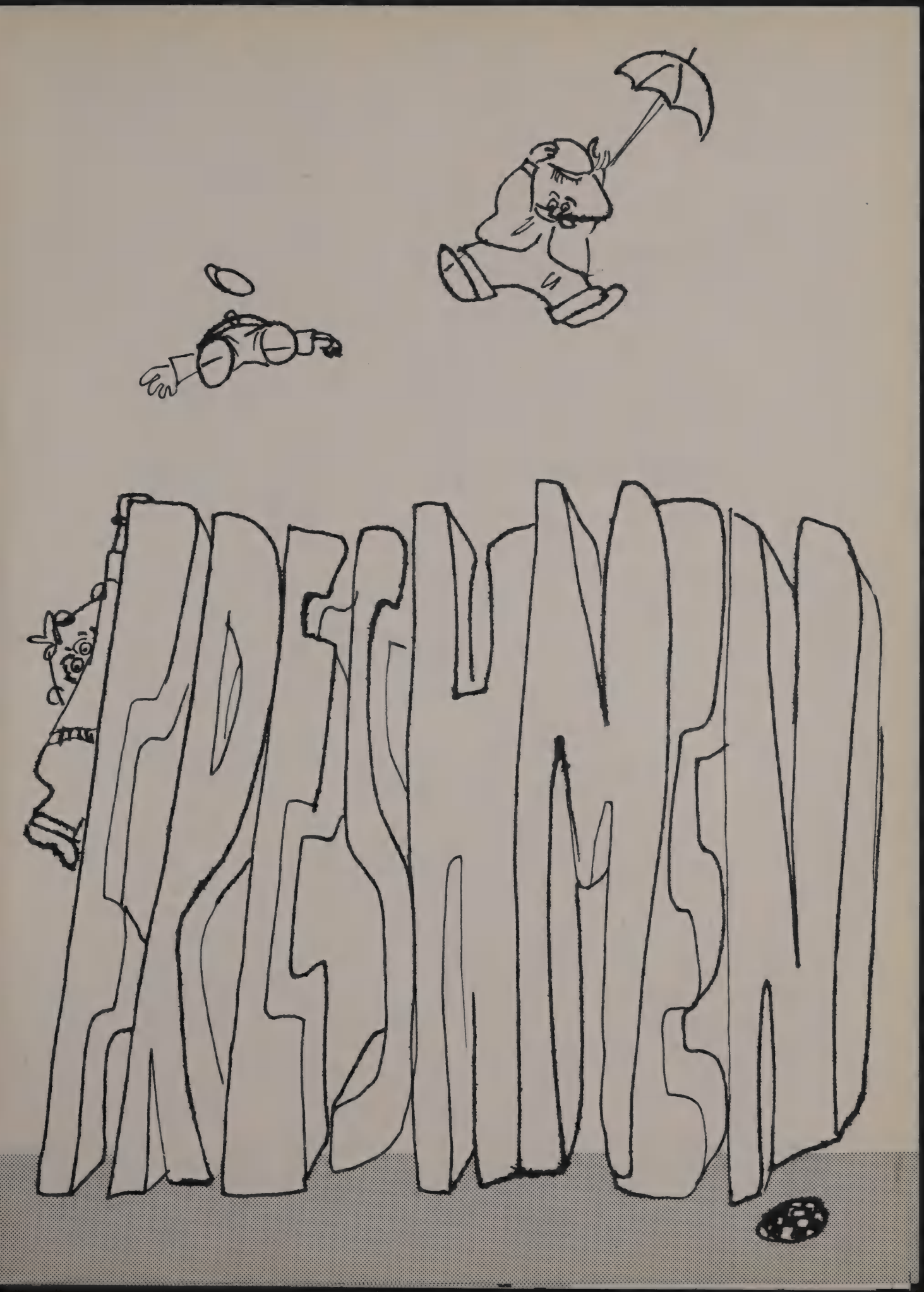
DESIGNER

Standing, L. to R: Mr. Tranckino, sponsor; Valerie Sopkowiz, Treasurer; Judy Brinkmann, Secretary; Mr. Berdish, sponsor; Seated: Chuck Davis, Vice President; Forest Dill, President.

L. Abrams

L. Adamitus

T. Adams

T. Adams

S. Alberts

C. Allensworth

C. Anderson

K. Anderson

M. Anderson

W. Anderson

D. April

S. Augitto

S. Ault

E. Bakutis

L. Barry

S. Bath

E. Beckett

L. Beck

H. Bergren

J. Biederman

R. Blaha

W. Blasgen

L. Boehm

R. Booher

A. Borkowski

J. Boyd

B. Brady

R. Brandstedt G. Breiling M. Brennan G. Brassine A. Buell F. Bulow B. Bult

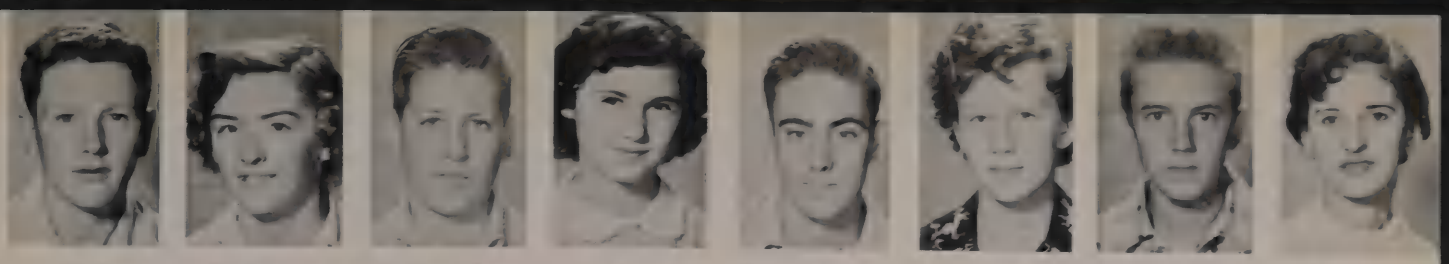

M. Burke D. Burton D. Campbell K. Canty B. Carlino Z. Cassingham T. Chatburn E. Chellimidos

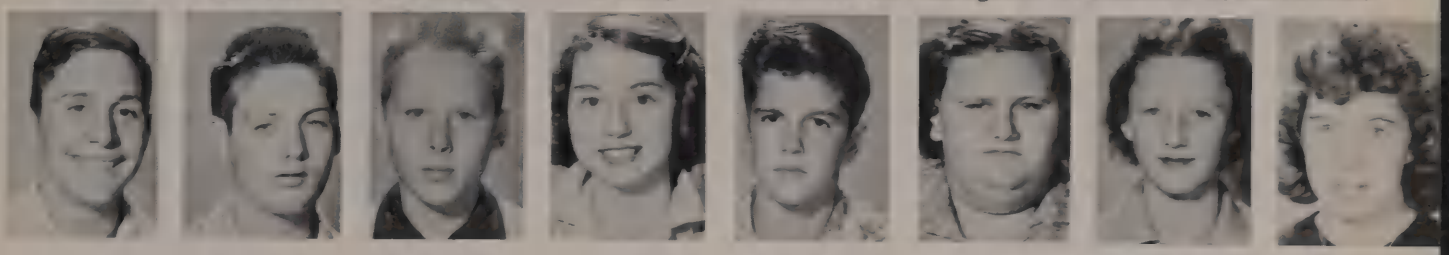

D. Cirilla J. Clark J. Cleveland K. Clinite F. Coniglio J. Cook M. Cornish J. Courtney

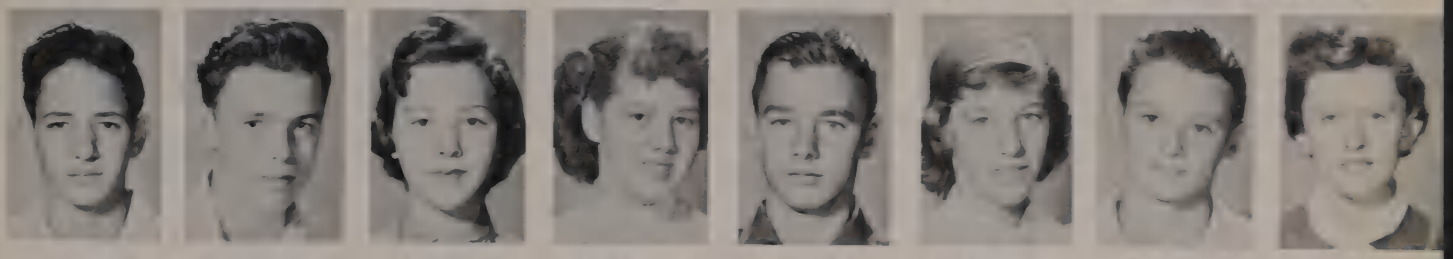

J. Covas B. Cunningham M. Cwik D. Daley L. Daniels D. Davidson C. Davis J. Darland

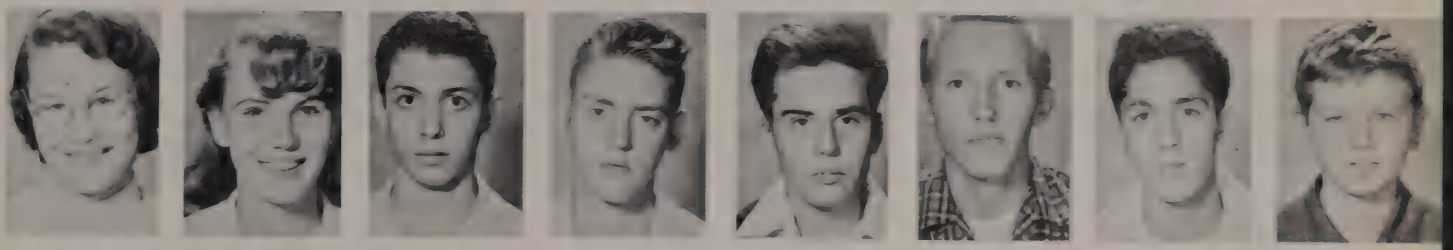

J. De Lorenzo P. Denniss B. Des Laurier H. DeVries M. Diani F. Dill C. Di Naso D. Domaika

J. Domaika G. Doornbos J. Dorn J. Dunne B. Dzielak J. Elliott D. Enk T. Evans

F. Fabricius B. Fahrforth B. Fenwick B. Fett C. Ferry B. Fisher C. Flaws B. Fox

J. Fox S. Fox D. France R. Frazier E. Fredland M. Fritz J. Freberg M. Gabby

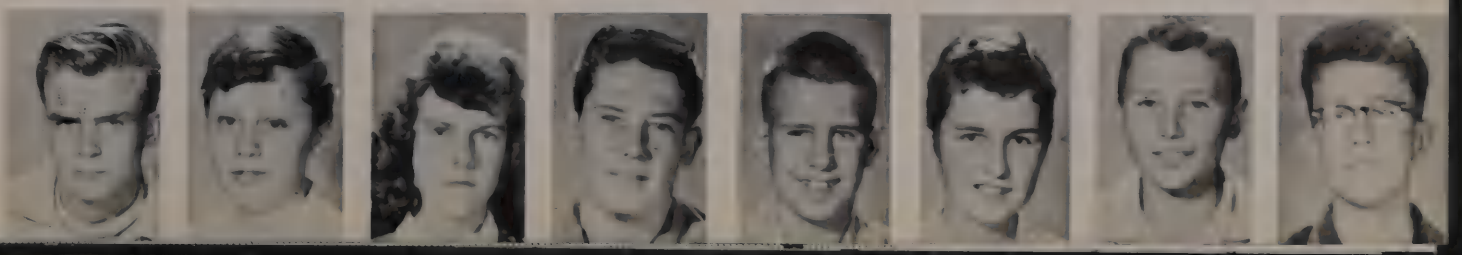

M. Gaborik G. Garcia J. Gazell S. Grassl P. Gerkitz J.A. Giacone D. Gillono J. Gleiek

M. Glenn T. Grady V. Goodwin B. Goetz C. Gracious B. Grafen J. Hall J. Hammonds

G. Hamson J. Hanning D. Hansen C. Hanson R. Harn V. Hedeen R. Hendricks D. Hess

E. Hess V. Hicklin M.A. Hull K. Houston A. Horn P. Holtom C. Holt E. Hoffman

G. Hoening R. Hochmuth M. Imholt L. Jachin K. Jelly J. Johnson J. Johnson R. Johnson

T. Johnson J. Jorgensen D. Kadow G. Kammerer W. Kasah E. Kausal C. Kedlarski J. Keeley

K. Keller C. Keiner W. Keneipp B. Kerschbaum C. Klir B. Knize J. Knoblauch F. Kocis

M. Kreen F. Krumpolz R. Kruspe J. Kugley E. Lammel R. LaRaviere R. LaRaviere S. Larson

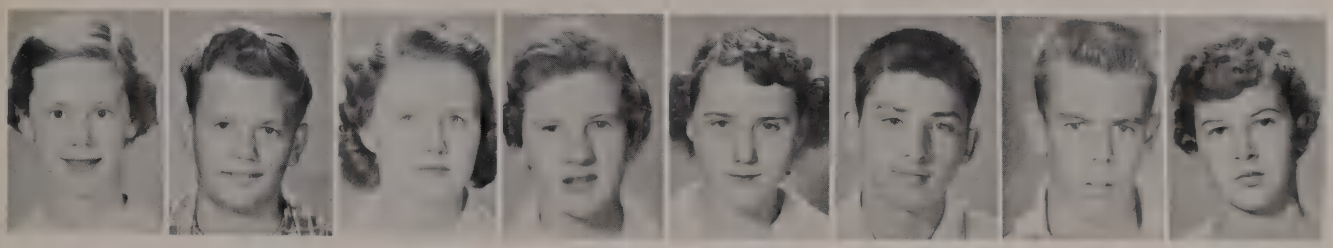

R. Lewis C. Limberg J. Lindberg L. Lipp B. Lisak J. Long J. Lorenz O. Lunn

J. Maddock G. Marcotte L. Marcotte C. Marsh C. Martinek E. May R. Maynard F. Michalik

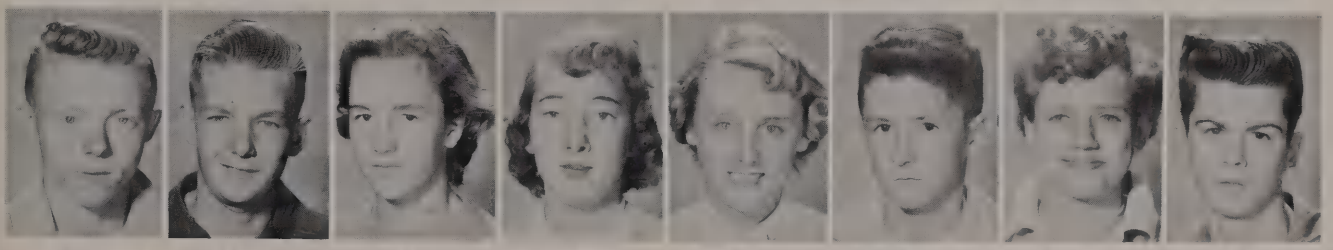

C. Milstead G. Molenaar P. Moroney W. Morris F. Murphy K. Murray G. Muszynski T. McCabe

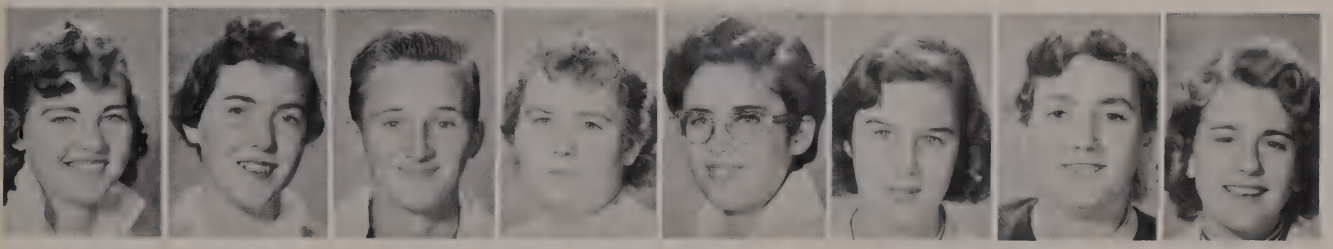

S. McCann S. McEathron T. McGuire L. McKillip M. McNew S. Nauman V. Neal D. Neander

G. Nelson F. Nevaril J. Nickels J. Nutley S. O'Brien M. O'Leary K. Olson R. Olson

P. Orr B. Ostapkowicz J. Ostema M. Padula J. Papendik W. Pardol D. Paul E. Pawlak

H. Pedigo B. Peoples D. Perillo E. Petrokas B. Pezzopane M. Pheifer A. Pruden G. Pruett

E. Pucillo V. Putnis R. Rademacher L. Randle S. Rea C. Reichard B. Reno N. Renz

B. Richards J. Rihel M. Ripple E. Roberts C. Roby E. Roche L. Rogahn C. Roman

M. Roshko J. Salihar T. Salkeld C. Sanow A. Savaiano J. Sawyer B. Schedin B. Scherrer

V. Schiller L. Schlosser D. Schoenbeck J. Schubert J. Schuck T. Schultz L. Shank N. Shelton

B. Sheppard J. Sherman A. Shutay L. Sikora V. Slavik J. Slowinski D. Smart J. Smeatham

L. Smith V. Sopkowicz J. Sorely M. Spain T. Staberow D. Staycoff B. Sternberg D. Stewart

S. Stewart

P. Stringham

L. Swann

L. Swanson

S. Swanson

C. Swartwood

S. Talbot

F. Tarsek

T. Thomas

R. Trepanier

J. Trimmer

C. Turner

B. Twigg

R. Valencik

D. Vander Molen

J. Vander Wagen

C. Varley

P. Ver Schave

B. Voebell

W. Vogler

D. Volkman

N. Walton

J. Wanek

J. Weber

D. Weidner

G. Weidner

RETAKES: Standing, B. Graves, W. Kineipp, M. Berent, M. Gimino, J. Brinkmann. Sitting, J. Dale, C. Wenick, L. Nettie.

G. Weitzel

G. White

T. White

J. Wild

L. Wilde

S. Williams

K. Wilson

M. Wiot

R. Witek

D. Witthoft

T. Wolf

L. Worden

M. Yandel

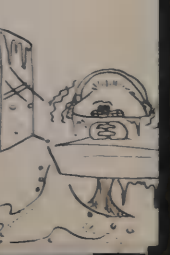

Boys Bowling

Jack Rotroff, Al Shields, Dennis Kuda, Phil Weingartner, Jack Moziorka, Wayne Hannesson, Bill Workman, Don Schroeder, Dave Le Roy, Tom Hazzard, Pete Kroner, Ted Martin, Wally Sublett, Art MacDonald, George Schaffler, Tom Johnson, Gerry Kelly, Al Eland, Gorden Murhead, Rich Brandstedt, Chuck Limbery, Tom Chatburn, Mark Rabin, Clarence Ruschill, Kent Uhlir, Marvin Proctor, Lowell Wilde, Al Limberg, John Vander Wagen, Wayne Jackson, John Masson, Joe Evans, Jerry Schlesinger, Berg Schlesinger, Frank Kocis, Ray Cazowski, Chuck Posch, Mr. Gahala, Don Crook, Joe Zajac, Bernie Troudeau.

Alternates, Top Row: John Bisbikis, Lynn Adams, Steve Riley, Bob Ostopkowicz, Angelo Campagna, Bill Twigg, Jack Rogers, Neil McGee, Ron Harns, Sandra Thornton, Tom White, Fran Rogers, Gail Kammerer, Jim DiNaso. Middle Row: Mary Ann Duke, Mary White, Pat VerSchave, Wanda Sublett, Doreen Davidson, Donna Greenlow, Bonnie Miller, Lora Lei Shank, Janet Moyers, Linda Hazzard. Front Row: Sandra Kopp, Terry Finn, Jim Lorenz, Mrs. Duff, Joe Zajac, Maxine Brennen, Pat Gerkitz, Pat Mehring.

Student Council

Representatives, Top Row: Valerie Sopkowicz, Dawn Smart, Warren Keneipp, Steven McNamara, Ron Nelson, Henry Hiorns, Warren Freiberg, George Berkhofer, Forest Dill, Bruce Holstrom, Jim Schneider, Bob Collier, Ray Cizowski, Barb Goetz, Roberta Worrell. Middle Row: JoAnn Giacone, Barb Sawa, Linda Worden, Carole Cramer, Betsy Rachford, Linda Koehn, Judy Stanley, Diane Kopp, Pat Baldwin, Edna Schedin, Susie Lunn, Sandy Ammerman, Connie Roman. Front Row: Joyce Nickols, Pat Horvath, Paula Fox, Olivia Lunn, Mrs. Duff, Judy Brinkmann, Lorraine Watson, Ruthanne Melfi.

Back Row, L to R: Mari Joy Melfi, Pat Baldwin, Lynn Adams, Mareella Radtke, Bonnie Ellis, Roland Brewton, Chris McMillan, Mary Lou Pohlman, Edie Schoell, June McVickers, Milly Bapst. Middle Row: Nancy Taller, Barbara Lucas, Sharon Thompson, Janet Moyers, Nancy Thoel, Mary Ann Keevers, Joyce O'Farrell, Sue Coniglio, Pat Cizowski. Front Row: Paula Fox, Elaine Hafk, Gail Crenshaw, Mrs. Orr, Barbara Doherty, Carol VanderMay, Jean Nightingale.

Office Aids

and

Hall Guards

Back Row, L to R: George Dempsey, Pat Wilson, Roberta McIntosh, Sylvia Greicius, Jerry Kriede, Tom Kampf, Bruce Holstrom, John Hammond, Jerry Schultz, Glenn Kuffel, Thomas Hendricks, Don Metsner, Margaret Murray, Diana Brooks, John Kerschbaum. Second Row: Joan Huet, Ardelle Enders, Beverly Adams, Jon Chapman, Edith Otto, Joyce Gross, Bernard Trudeau, Charlene Statema, Diane Ryan. Third Row: Linda Crook, Tony Hladik, Bill Huet, Paul Ingerson, James Krebs, Judy Predmore, Jim Drozdz, Dick Hoyd, Deanna Denton. Front Row: Linda Koehn, Leota Cummings, Floretta DeVries, Art McDonald, Frank Cangialosi, Mr. Burgess, Merlin Gabby, Diane Schauer, Karen Stevens.

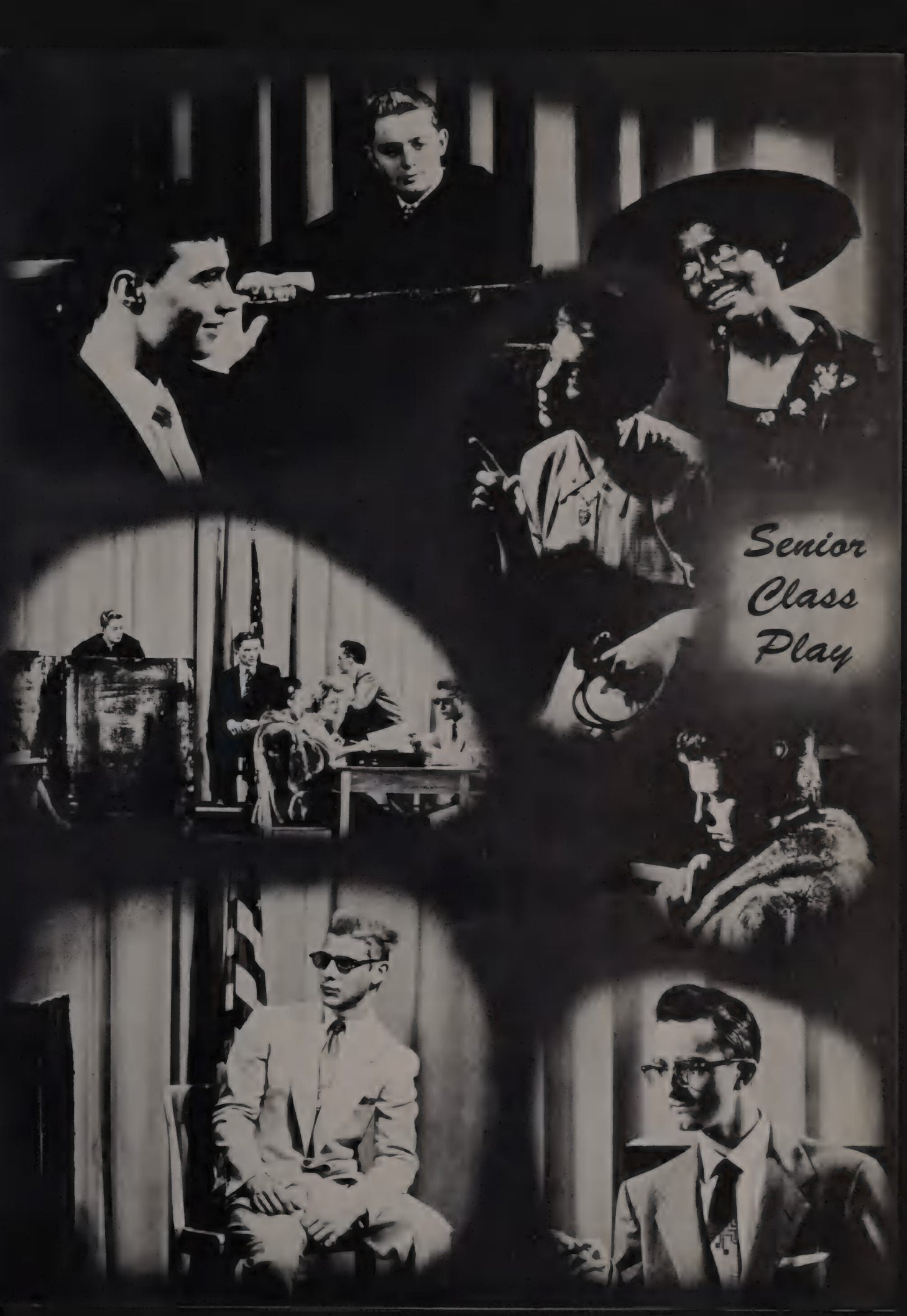
Senior
Class
Play

Poster Club

Art Club

Debate Club

Dramatics Club

Concentration

Mildred Bapst
Mary Ann Zellers

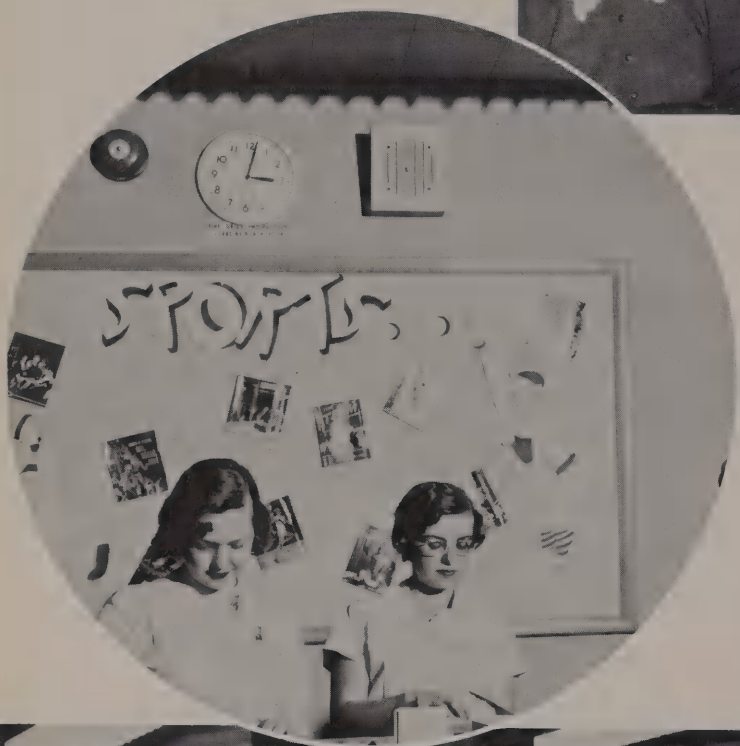

Diane Ryan, Barbara Jackson, Dennis Kuta, George Shannon, Roy Bloomquist

Library Aids

BACK ROW: Bonnie McDermott, Pat Norton, Jewell Freeman, Carita Forsberg, Marge Cecil, Mary White, Carolyn Darget, Marlene Hutchinson, Sandra Ammerman, Judy Frankland, Lynn Larson, Miss Stutzman, Betty Spain, Eleanor Godskenson. SECOND ROW: Sue Coniglio, Sally Wedick, Deanna Zingraf, Carol Walenta, Arlene Mrozek, Mildred Bapst. FRONT ROW: Nancy Neubieser, Vivian Zysko, Alice Bergen, Vivian Shiefelbein, Mary Ann Zellers, Edna Schedin.

Film Club

BACK ROW: Mr. Johnson, Ed Fredland, Roy Bloomquist, Don Klein, Don Crenshaw, Henry DeVries, Pat Lawrence, George Berkhoffer, John Kasper, Melvin Koschitzki. SECOND ROW: Albert Lindberg, Dennis Kuta, Robert Fredland, John Masson, Phil Casey, Deanna Zingraf, Mike Sieverson, Don Misner. FRONT ROW: Chuck Linberg, John Hurlock, Henry Abs, Bob Stienberg, Barbara Jackson, Al Langus, David Lindberg.

Latin Club

Biology Class

Mechanical Drawing

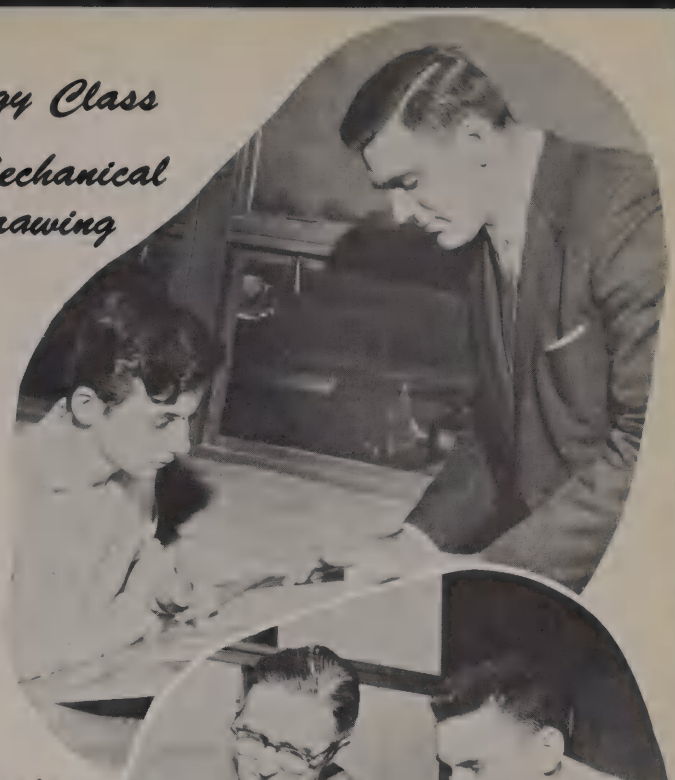

Leather-craft

Physics Class

Spanish Club

F. H. A. ACTIVITIES

BACK ROW: Mrs. Fredenberg, Miss Gahan, Floretta De Vries, Ruth Ann Eakins, Maryann Puszewski, Carol Daniels, Alice Bergen, Annette Greide, Marcella Radtke, Marie Holten, Sally Wedick, Joyce Jacobs, Loretta Beck, Carol Dargot, Eleanor Olund. SECOND ROW: Donna Greenlaw, Sue Nauman, Carol Walenta, Karen Arness, Arlene Mrozek, Barb Pezzopane, Marianne Imholt, Edna Schedin. FRONT ROW: Gerry Dornbas, Vivian Schiefelbien, Bernice Ludeman, Violet Neal, Sharon O'Brien, Carol Sayer, Joan Huet.

Donna Million, Carol Walenta.

Edna Schedin, Mrs. Mackin, Vivian Schiefelbien, Miss Gahan.

Maryann Puszewski, Marcella Radtke, Sharon O'Brien, Loretta Beck.

Sue Coniglio, Bonnie Miller, Louise Volkstorf, Edna Schedin, Jean Kruspe, Vivian Schiefelbien.

G. A. A.

Print and Wood Shops

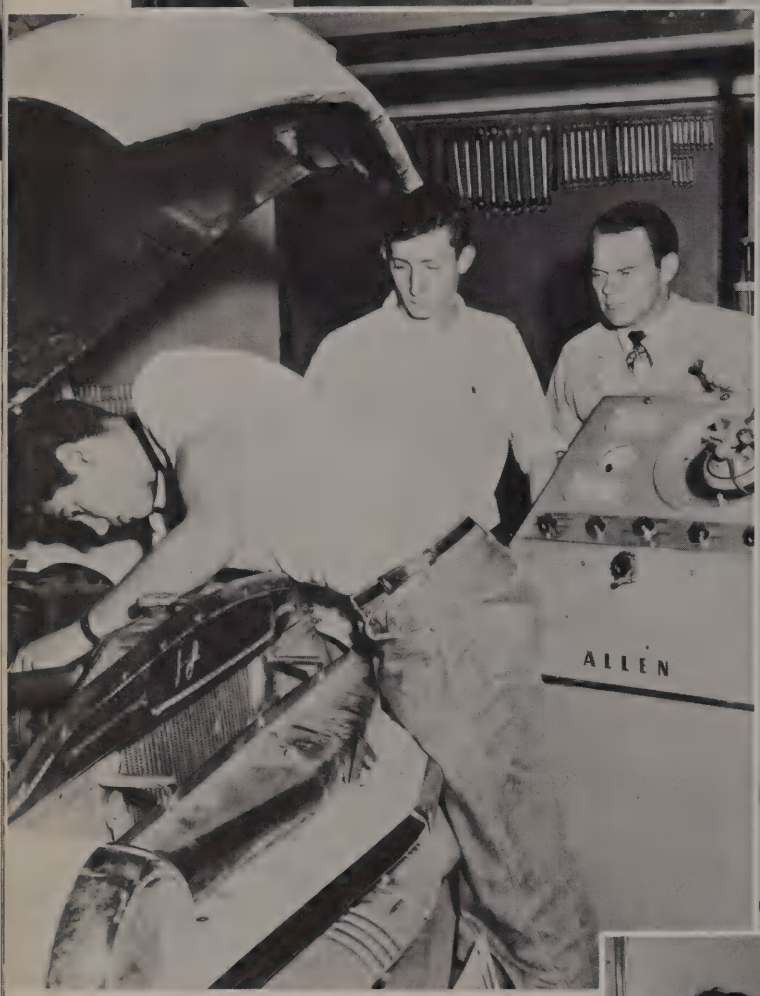

Auto and Metal Shops

Jerry Sandberg, Joyce O'Farrell, Roy Blomquist, Leota Cummings, Mr. Hardin.

Driver Training

Beginning Band

BACK ROW: Gerald Sineni, Doreen Davidson, Jerry Gleich, Donna Million, Tom Johnson, Tom Grady, Bob Folk, Audrey Buell, Roy Grothe, Duayne Manz, Jack Wagner, Ralph Wagner. MIDDLE ROW: Lynne Marcotte, Nancy Walton, Barb Boyens. Jean May Rihel, Florence Murphy, Louis Priller, Sonia Kessinger, Mary Ann Hull, Rhea Lewis, Gail Marcotte, Janet Smeatham. FIRST ROW: Mr. Pettibone, Larry Smith, Sue Fox, Bonnie Peoples, Paula Holtom, Zeta Cassingham, Joan Byrne, Marcia Phiefer, Ed Moyers, Joyce Trimmer, John Vogler, Chico Coniglio.

Trombone Quartet, First Place State Music Contest: Bill Reiners, Darrell Hammonds, Roger Hannapel, Jim Smith.

Senior Prom 1955

Freshman Girls' Chorus

Top Row: Karra Jelly, Marcia Wiot, Nancy Shelton, Joan Biederman, Gail Kammerer, Carol Marsh, Betty May, Mary Fritz, Shirley Ault, Margie Krenn, Barbara Graves, Barbara Schedin, Barbara Lisak, Pat Ver Schave, Gerri Doornbos. Middle Row: Pat Gerkitz, Susan Nauman, Pat Orr, Sharon Larson, Pat Denniss, Judy Maddock, Diane Weidner, Janice De Lorenzo, Betty Reno, Bev Fahrforth, Barb Pezzopane, Livvy Lunn, Connie Holt. Third Row: Eleanor Petrokas, Gail Weidner, Judy Kugley, Loralee Lipp, Toni Chapukonis, Rose Valencik, Linda Worden, Trudy Hamson, Donna France, Marie Cornish, Joyce Nickels, Jeanne Keeley.

Senior Girls' Chorus

Top Row: Mary Ann Jonasen, Donna Greenlaw, Judy Williams, Mary Ann Breen, Sally Wedick, Laurel Nicholson, Marion Cecil, Charlene Ault, Pat Kremsner, Ruth Gabby, Barbara Jackson, Elaine Adams, Gerry Weber. Second Row: Gerry Dote, Marlene Kalush, Laura Abrams, Pat Ranstrom, Deanne Dymbroski, Carolyn Murphy, Rita Sullivan, Rose Mary Patitucci, Betty Howells, Jackie Reidel, Jerry Malpass. Third Row: Henrietta Phelps, Sharon Kuches, Wilma Hiley, Madelyn Rabin, Mary White, Bonnie Calvert, Edna Schedin, Pat Prokop, Arlene Mrozek, Judy Kalsted, Marie Holton, Valerie Baaske. Front Row: Joy Kernica, Vivian Schiefflbein, Carol Sayer, Celeste Potter, Carol Jurewicz, Judy Malpass, Joyce Pitcher.

Freshman Girls' Chorus

Top Row: Toni Saviano, Lorelei Shank, Vicki Hedeen, Linda Swanson, Donna Hess, Diane Schoenbeck, Sandra Swanson, Valerie Sopkowicz, Loretta Beck, Marilyn Padula. Middle Row: Ethel Hoffman, Linda Rogahn, Judy Sorley, Margie Cwik, Carol Hanson, Joanne Giacone, Judy Brinkmann, Maxie Brennan, Marjory Gaborik, Linda Schlosser, Lorraine Randle. Front Row: Carol Vandermay, Carolyn Klir, Eleanor Brassine, Sharon Talbot, Mary Ann Roshko, Virginia Slavik, Diane Daley, Joellyn Salihar, Bette Sternberg.

Top Row: Rich Hendricks, Jack Wilde, Ron Rademacker, Bob Fox, Henry DeVries, Larry Daniels, Chuck Davis. Second Row: Fred Krumpolz, Bill Kerschbaum, Cliff Anderson, Don Hansen, Frank Fabricius, Tim McGuire, Pat Roberts. Front Row: Leo Barry, Ken Olsen, Tommy Shultz, Jerry Dorn, Ray Wilk, Frank Kocis.

Freshman Boys' Chorus

Sopranos: Back Row; Janice Regnerus, Linda Koehn, Jane Becker, Bonnie Ellis, Roberta Worrell, Carita Forsberg, Marge Sieverson, Dorothy Boisdore. Middle Row; Pat Cizowski, Sandra Kopp, Judy Pogue, Linda Hazzard, Bonnie Adams. Bottom Row; Deanna Zingraf, Lorna Manz, Carol Barlow, Julia Wimberly.

Tenors: L. to R. Tom Adams, Mike McCarthy, Tom Campbell, Harold Krause, Vance Hicklin, Llaurel Lund.

Basses & Baritones: Back Row; Phill Winegar, Wayne Biros, Chuck Beams, Al Bussey, Bill Weidner. Middle Row; Jack Winsdor, Glenn Duncan, Bob Collier, Larry Du Praw, Marvin Proctor. Bottom Row; Ken Johnson, Neil Mc Gee, Bill Burke.

Altos: Back Row; Bernetta Molde, Judy Austin, Joan Bergen, Diane Kopp, Pat Mehler, Marijoy Melfi, Gloria Lytle. Middle Row; Ruth Ann Melfi, Carol Vandermay, Paula Fox, Phyllis Schumm, Janice Scott. Bottom Row; Sue Gasteyer, Betty Abs, Mary Ellen Keevers, Marcia Janis.

Acappella Choir

Teachers Eat Too!

Peppers

BACK ROW; L. TO R.: Nancy Thoell, Harriet Horton, Nancy Handley, Carol Padula, Lynn Towner, Edie Schoell, Wanda Sublett, Miss Mombrum, Louise Volkstorf. MID. ROW: Ardelle Enders, Janet Moyers, Pat Rock, Lynn Adams, Roberta Worrell. FRONT ROW: Bonnie Adams, Paula Fox, Beverly Pote, Gail Crenshaw.

Spartanite Staff

OFFICERS; L. TO R.: Jim Richards, Sports Editor; Phill Bernath, Asst. Editor; Ron Nelson, Editor-in-chief; Don Crook, Business Manager; Mr. Moore, Sponsor; Barbara Doherty, Feature Editor.

L. TO R.: Jim Welsh, Hope Dahlin, Ned Steinam, Sue Coniglio.

SITTING; L. TO R.: Margaret Kirkwood, Ron Sajatovich, Lorraine Watson, Jack Butler, Donna Metcalfe, Bob Whitley. STANDING: Christine McMillan, Jim Geiger, Don McClure.

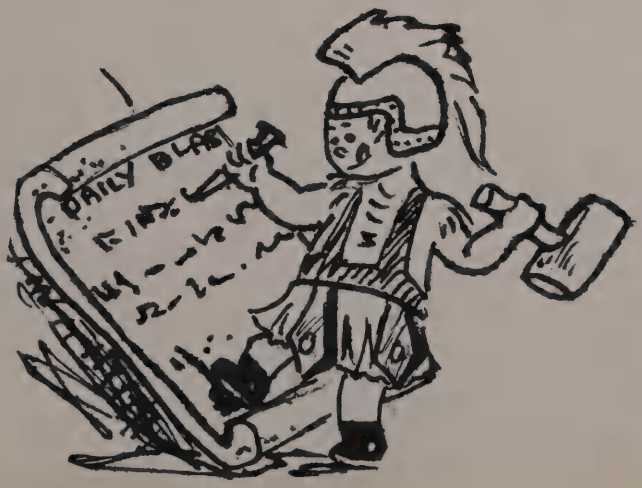

Shield Club

SHIELD STAFF: Alfred Eland, Photographer; Eleanor Godskesen, Business Manager; Mrs. Mackin, Sponsor; Irene Kumis, Art; Linda Koehn, Advertising Manager; Sue Coniglio, Editor-in-Chief; Pat Baldwin, Secretary; Edie Schoell, Senior Editor.

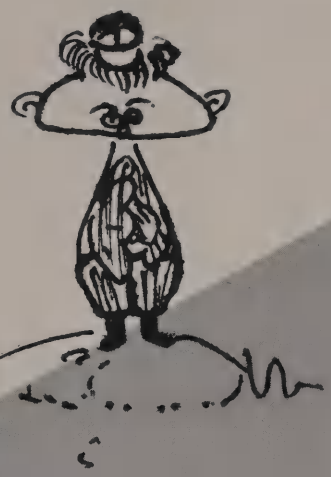

SPORTS

Football

OL 7	St. Patrick	13
18	Rich	7
13	Reavis	12
20	Evergreen	0
0	Bremen	41
20	MPMA	7
13	Lincolnway	7
6	Carl Sandberg	0

Jim Schneider

Jim Drozdz

Bruce Sayers

Bill Meuris

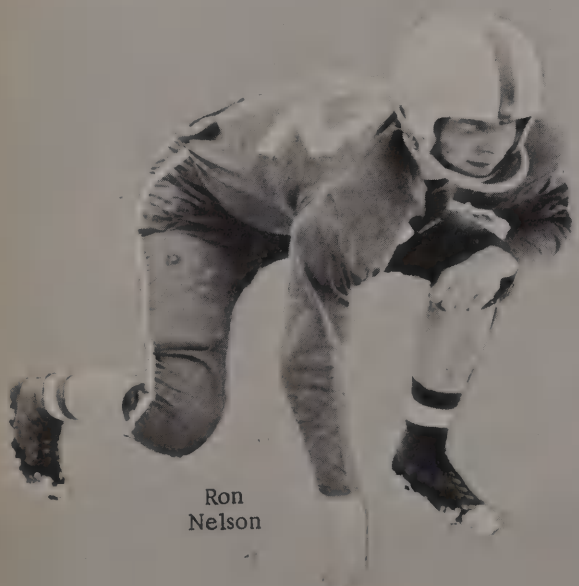
Ron Nelson

Glenn Kuffel

Bob Moser

John Dix
Art Aldridge
Paul Brinkmann
Dan Rykaczewski
Dick Pedigo
Bill Peterson
Jim Clark
Richard O'Brenski

VARSITY, Back Row: Coach Lewis, Ron Brassine, Jim Drozdz, Ted Martin, Bruce Sayers, Bill Meuris, Dick O'Brenski, Chuck Jackson, Bill Workman, Glenn Kuffel, Bill Peterson, Ron Nelson, Bill Wagner, Jim Schneider Ken Johnson, Tom Dix, Coach George, Ralph Berstrom. Middle Row: Howard Reiher, Ray Smith, Jack Rogers, Jim Clark, Dan Rykaczews, Neil McGee, George Benton, Bob Smith, Paul Brinkmann. Front Row: Will Bamberger, Dick Pedigo, John Bisbikis, Artie Aldridge, Steve Riley, Bob Moser, Don Crenshaw, Bob Collier, Tom Hendricks.

FRESHMAN, Back Row: C. Andersen, R. VanderMolen, M. Spain, B. Bult, A. Pruden, B. Fenwick, C. Davis, L. Daniels, C. Milstead, W. Twigg, R. Folk, W. Anderson, R. DesLaurier, A. Borkowski, Coach Zajac. Middle Row: T. Schultz, J. Covas, D. Cirilla, W. Kerschbaum, C. Limberg, R. Krumpolz, R. Bulow, T. Adams. Front Row: C. Dix. J. Cleveland, K. Olson, G. Hoenig, H. Pedigo, J. Freberg.

SOPHOMORE, Back Row; J. Rogers, N. McGee, M. McCarthy, J. Viollt, A. Vojtech, R. Lisak, W. Gierhahn, D. O'Brenski, L. Rowitz, G. Benton, A. Krueger, B. Weidner, Coach Wiltshire. Middle Row: R. Brassine, J. Kelley, R. Hopkins, C. Reynolds, B. Spaulding, C. Webb. Front Row: C. Dix, M. McInerny, J. Bryson, R. McEathron, E. Stoeller.

Betty Dulis, Paula Fox, Charlene Brennan, Robert Moser, Nancy Thoel, Sharon Thompson.

Homecoming Queen, Charlene Brennan, Football Co-Capt. Robert Moser.

Top Row: Glenn Kuffel, Ronald Nelson, Bob Moser, Art Aldridge, Jim Schneider. Bottom Row: Bette Dulis, Paula Fox, Charlene Brennan. Nancy Thoel, Sharon Thompson.

OL 74	MPMA 42		
62	Argo 49		
91	Sandburg 22	Bremen	36
71	Reavis 46		
62	Sandburg 22	Rich	68
65	Reavis 34	Bremen	37
66	Lincolnway 28	Bremen	50
79	Reavis 42	MPMA	27

FROSH-SOPH; BACK ROW, L. TO R.: Dan Rykaczewski, Gary Gaskill, Bill Huet, Allan Vojtech, Jack Maziorka, Ken Teutsch, Henry Hiorns, Ron Murdock, Rich Lisak, Rich O'Brenski, Bill Weidner, Jim Biollt, Bob Hacker, Bruce Sayers. FRONT ROW: Dan Godfrey, Joe Perillo, Al Shields, George Benton, Roy Hopkins, Ron Sajatovick, Rich Terese, Frank Fahrforth.

Track 1955

Rich Gust

Don Wanek

Art Aldridge

VARSITY; L. TO R.: Art Aldridge, Jim Schneider, Richard Reynolds, Bill Peterson, Clay Beck, Bill Kope, Ken Anderson, George Dempsey, Bob Zingelmann. FRONT ROW: John Hoodock, Phil Bernath, Rich Gust, Paul Ingerson, Don Wanek, Skip Perillo, Coach Lewis.

VARSITY Top Row: Coach Zajac, Jim Drozdz, Mike Marciano, Gary Zmania, Ralph Bergstrom, Gordon Erickson, Bob Kunde, Mick Gaborick, Ron Nelson, Bob Rogan, Al Lindberg. Bottom Row: Tony Chickerillo, Don Taylor, Ken Lenz, Don Skala, Bob Moser, Larry Du Praw, Tom Campbell.

Baseball

FROSH-SOPH Top Row: Coach Morris, Steve Reilly, Jack Rogers, Neil Mc Gee, Tom Hendricks, Bill Workman, Chuck Jackson, Rich Karvasek, John Kushbaum, Bill Meuris, Ken Johnson. Bottom Row: Dave Lindberg, George Shannon, Jerry Kelly, Jerry Richards, Tony Hladick, Ron Mc Eatheron, Bob Collier.

Baseball

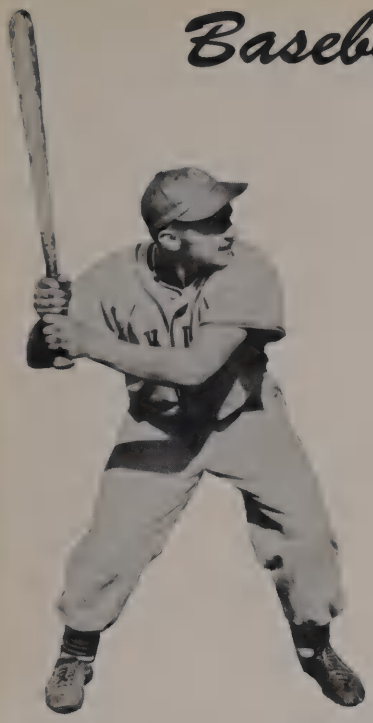

BOB MOSER

JIM DROZDZ

1955 Varsity Baseball

	O.L.		O.L.
M. P. H. S.	1-5	Rich	1-0
Lemont	3-2	Lincolnway	1-8
M. P. M. A.	13-14	Sandburg	11-17
B. I.	6-1	Bremen	7-8
Lincolnway	7-10	Reavis	4-1
Sandburg	5-2	Morton	10-3
Bremen	12-3	Lemont	6-4
Reavis	10-6	Rich	5-2

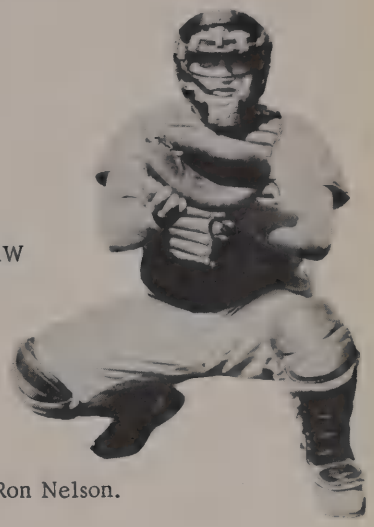

LARRY DU PRAW

Larry Du Praw, Ralph Bergstrom, Gordon Erickson, Jim Drozdz, Bob Moser, Mr. Zajac, Ron Nelson.

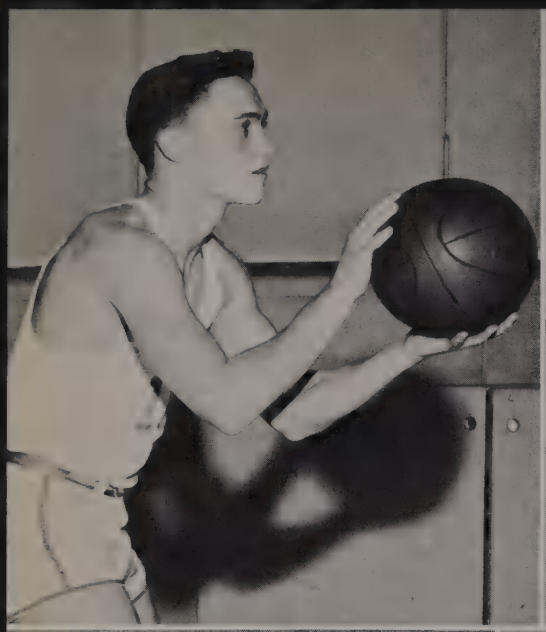

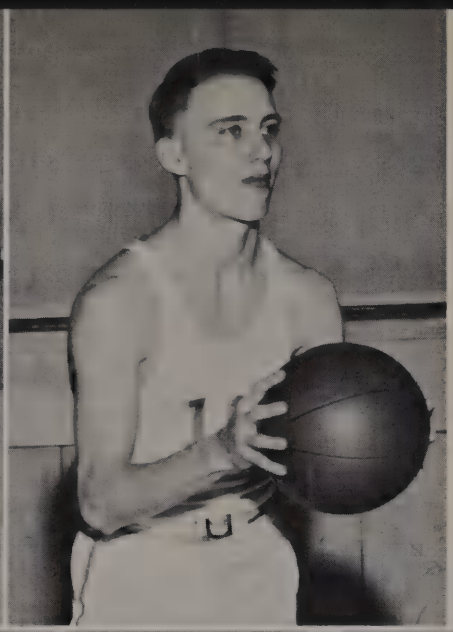

Basketball

SCHEDULE 55-56

OL	52	Manteno	59
	46	Blue Island	50
	61	Reavis	67
	78	Evergreen Pk.	59
	72	Lemont	41
	78	Bremen	61
	82	Grant Pk.	45
	79	Lincoln Way	65
	44	Carl Sandburg	55
	68	Rich	83
	70	Reavis	47
	67	Beecher	64
	71	Evergreen Pk.	56
	56	Manteno	60
	56	Bremen	51
	106	MPMA	55
	85	Lincoln Way	52
	65	Carl Sandburg	77
	59	Rich	81
	69	MPMA	52

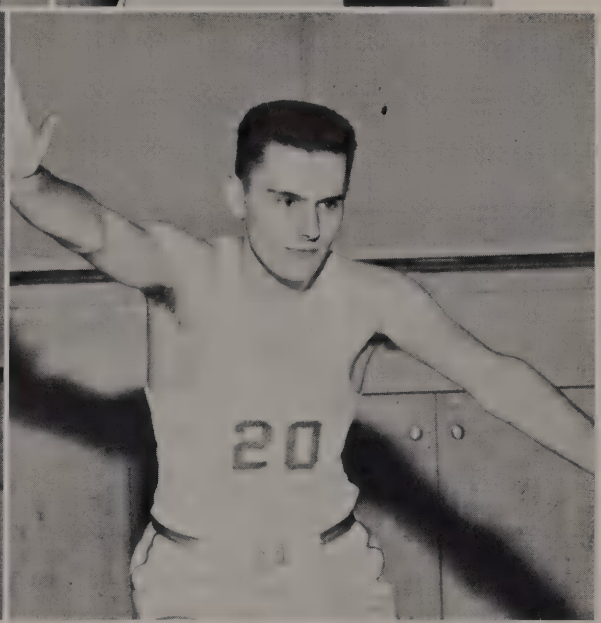

L. TO R.: Art Aldridge, Bob Collier, Gordon Erickson, Bruce Holstrom.

Varsity

TOP ROW: Coach Morris, Tom Hendricks, Ralph Bergstrom, Chuck Jackson, Gordon Erickson, Larry Leska, Tom Campbell, Will Bamberger, Ken Johnson, Ron Nelson. BOTTOM ROW: Bruce Holstrom, Bob Collier, Art Aldridge, Stan Woell, George Shannon, Dick Hoyd, Tony Hladik.

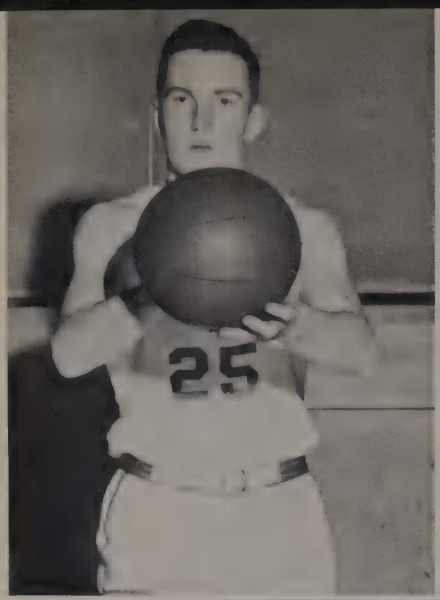

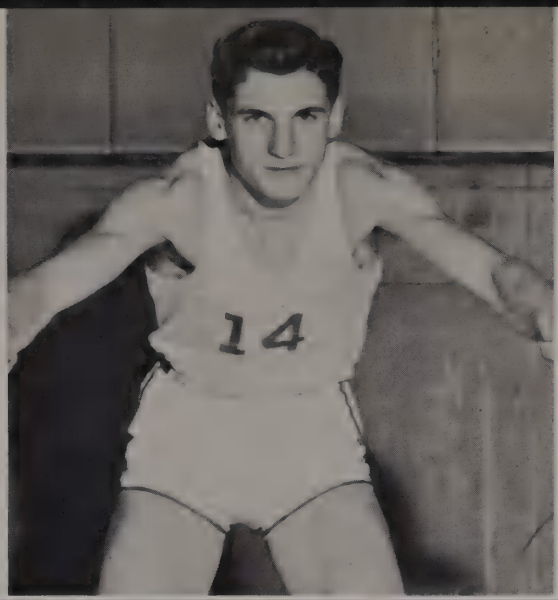

Jr.

Varsity

LEFT TO RIGHT
Ralph Bergstrom
Stan Woell
Will Bamberger
Tom Campbell
Ron Nelson

BACK ROW, L. to R.: Mike Gimino, Bob Folk, Warren Keneipp, Harold Bergren, Allen Vojtech, Forest Dill, Rich Hendricks, Calvin Reynolds, Tom Shaltz, Jerry Hoenig, Mr. Hardin, Coach. FRONT ROW: Art Borkowski, Jack Rogers, Bill Weidner, Henry DeVries, Neil McGee, Ron Rademacher, Chuck Milstead.

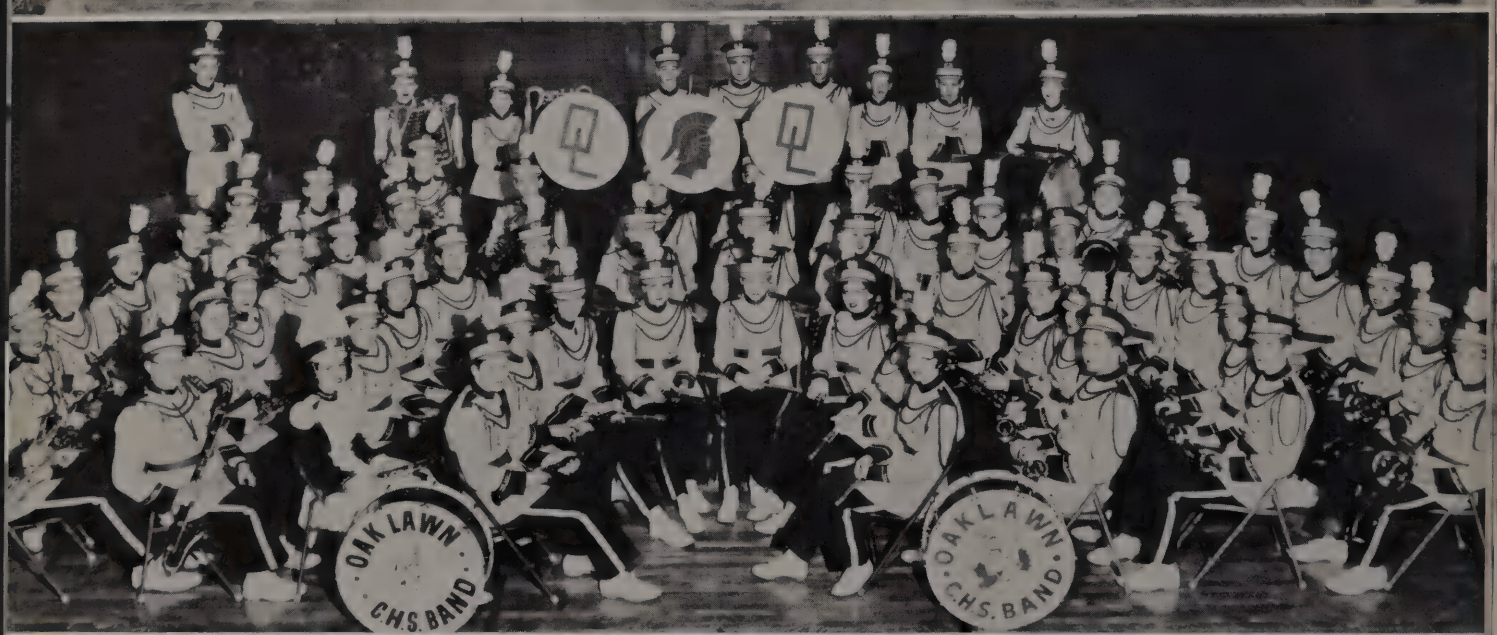

Band And Twirlers

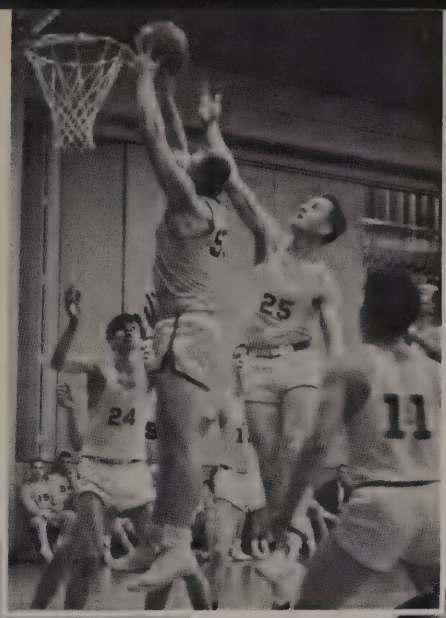
25
24
11

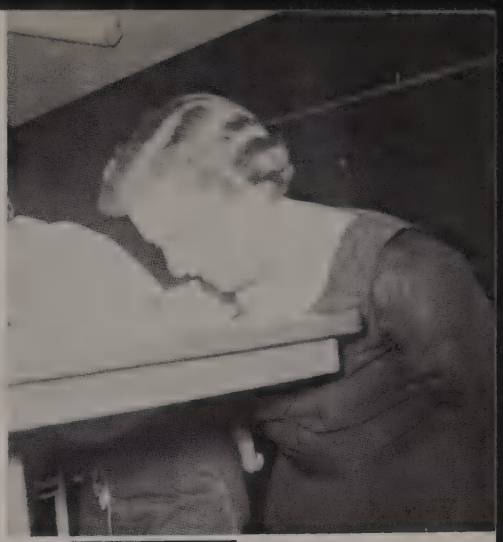

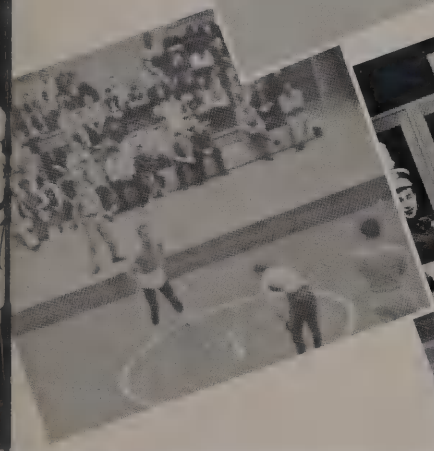

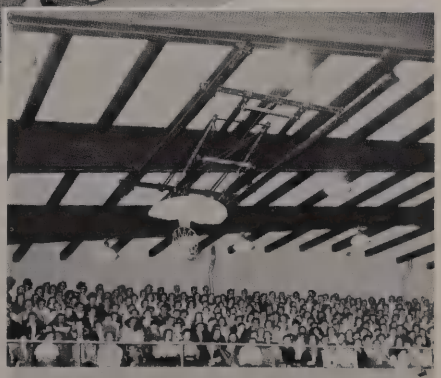

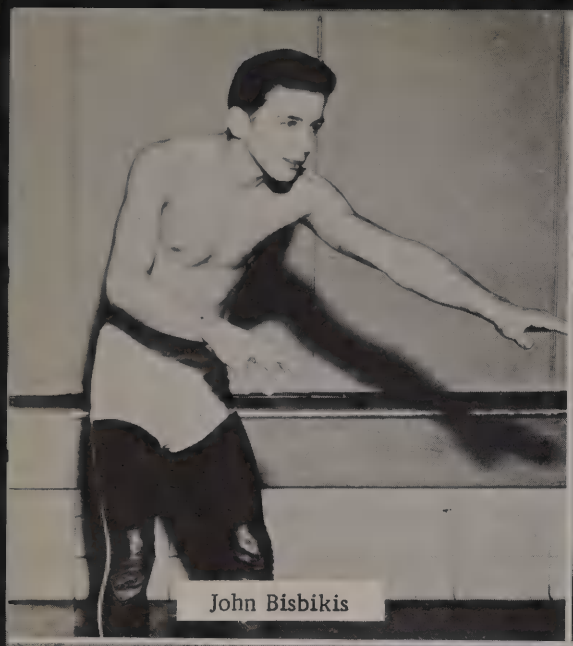

John Bisbikis

Bruce Sayers

1956 SCHEDULE

OL		
24	Reavis	14
16	Proviso	23
58	Evergreen Pk.	0
23	Bremen	18
23	Blue Island	22
32	Arlington	13
38	Morgan Pk.	9
19	LaGrange	20

Mike Burrei

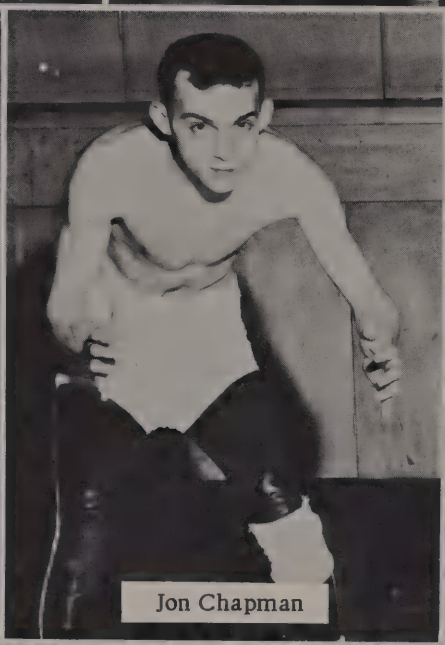

Jon Chapman

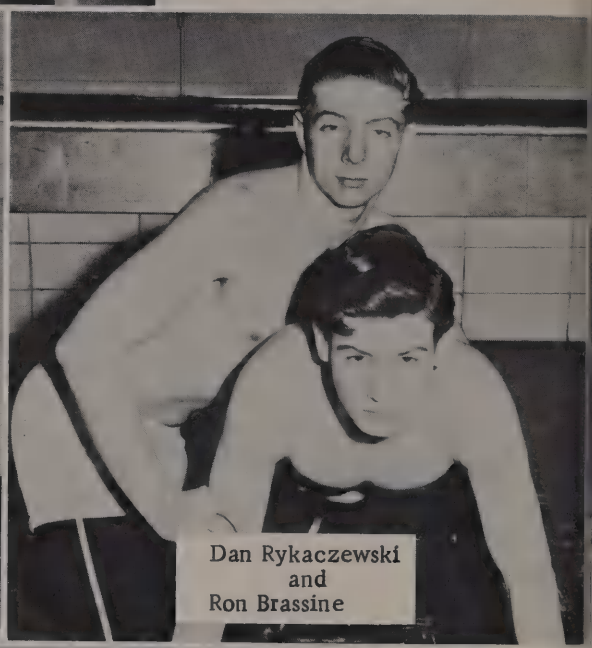

Dan Rykaczewski
and
Ron Brassine

L. to R.: Coach George, Dan Rykaczewski, Paul Rhodes, Jim Clark, Ron Brassine, Gary Gaskill. MIDDLE ROW: Jerry Sandberg, Warren Krause, Bruce Sayers, Dick Pedigo, Bob Moser, Joe Perillo, FRONT ROW: Mike Burrei, Terry Finn, Jon Chapman, Johnny Bisbikis, Steve Riley, Don Crenshaw.

OL		
32	THORNTON FRAC.	11
36	CARL SANDBURG	6
26	TILDEN	13
36	RICH	6
40	LOCKPORT	6
9	ROCK ISLAND	31
31	MOLINE	9

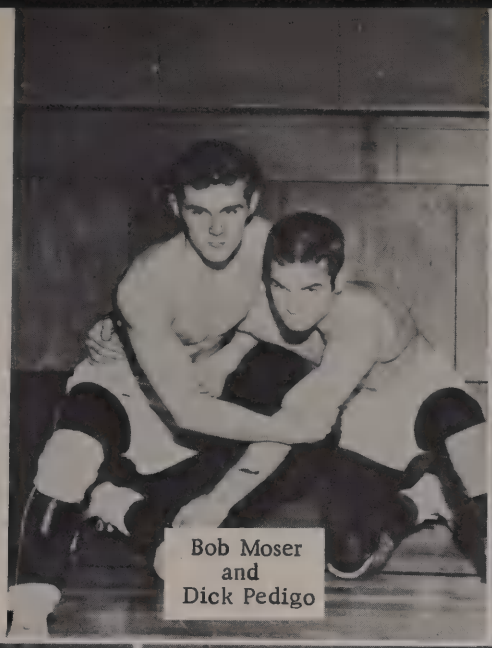

Bob Moser and Dick Pedigo

Terry Finn

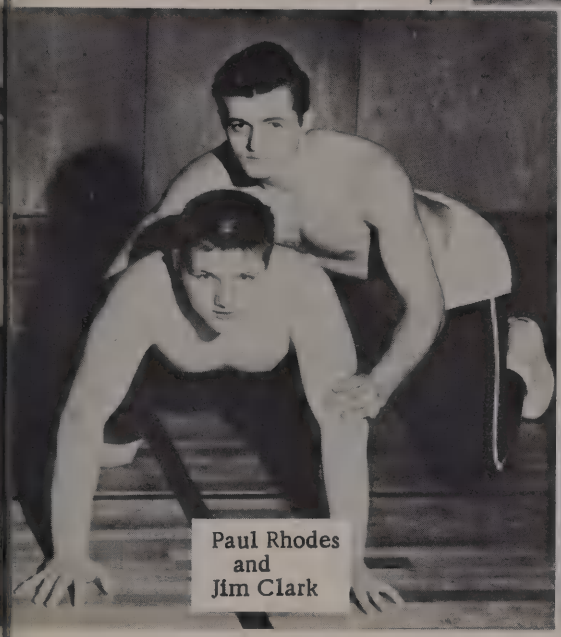

Paul Rhodes and Jim Clark

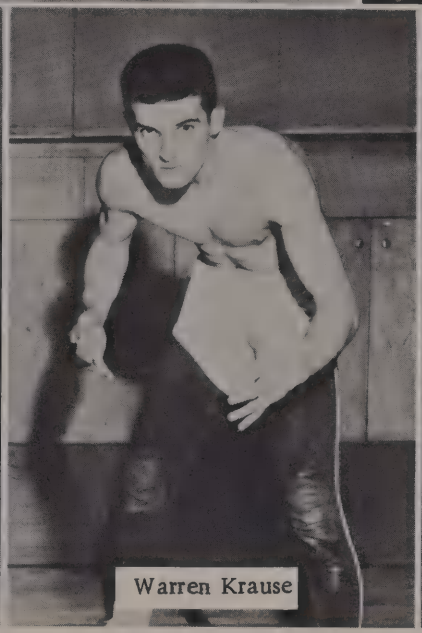

Warren Krause

Joe Perillo

Wrestling, 1955-56

FROSH-SOPH L. to R.: Coach Wiltshire, Bob Ostapkowicz, Charles Dix, Ed Stollor, Chuck Webb, Alan Busse, Rich Lisak, Rich Obrinski, John Graefen, Chuck Davis, Jim Viollet, Bill Brady, Bob Spalding, Marty Spain. SECOND ROW: Jim Lorenz, Ervin Beckett, Eugene Jenderzak, Michael Burke, Alan Helstern, Frank Bulow, Chuck DiNaso, John Lane. BOTTOM ROW: Chico Coniglio, Jack Winsor, Rich Kinshenski, Ed Moyers, Harry Pedigo, Jay Freburg, Dick Pedigo.

CHEERLEADERS: L. to R.: Judy Brinkmann, Barb Doherty, Linda Worden, Livvy Lunn, Anita Valluzzi, Ruth Ann Melfi.

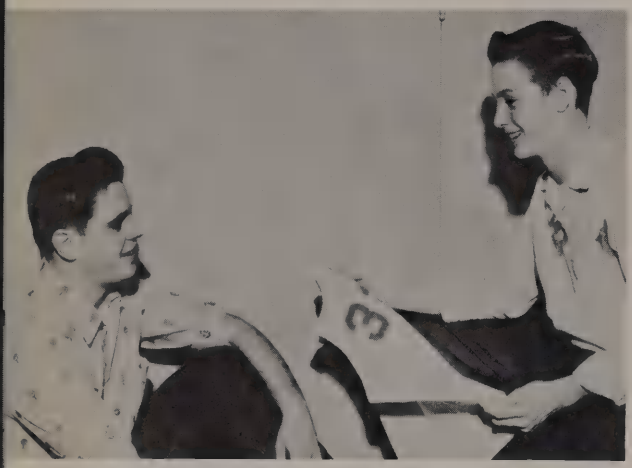

BASKETBALL MANAGERS: Howard Reiher, Steve MacNamara.

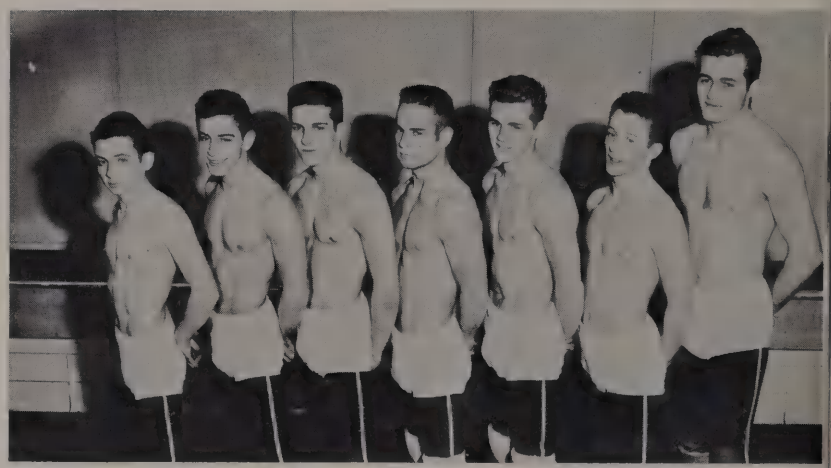

STATE WRESTLERS: L. to R.: Terry Finn, John Bisbikis, Warren Krause, Dick Pedigo, Bob Moser, Joe Perillo, Paul Rhodes.

LETTERMEN: BACK ROW, L. to R.: Jerry Ruhl, Ron Nelson, Stan Woell, Ken Anderson, Tom Campbell, Glenn Kuffel, Paul Rhodes, Ron Brassine, Gordon Erickson, Ned Steinam, Ralph Bergstrom, Will Bamberger, Bruce Holstrom, Bill Peterson, Rich O'Brenski. SECOND ROW: Coach George, Coach Zajac, Bob Collier, Paul Brinkmann, Al Limberg, John Dix, Jim Schneider, Bill Meuris, Howard Reiher, Art Aldridge, Paul Ingerson, Jim Clark, Dan Rykaczewski, Coach Lewis. THIRD ROW: Mickey Dunn, Warren Krause, Rich Gust, Bob Moser, Larry DuPraw, Phill Bernath, Gino Lenzi, John Bisbikis. FRONT ROW: Terry Finn, Keith Johnson, Joe Perillo, Dick Pedigo, George Dempsey, Bruce Sayers.

STUDENT COUNCIL EXECUTIVE BOARD: L. to R.: STANDING: Linda Koehn, treasurer; Stan Woell, Sr. vice president; Pat Baldwin, secretary. SEATED: Betsy Rachford Jr. vice president; Jim Schneider, president; Miss Agnes Danzl, sponsor.

HONOR SOCIETY, TOP ROW: Dick Bachert, Gloria Lytle, Bill Slager, Al Limberg, Paul Ingerson, Ron Nelson, Jerry Sandberg, Stan Woell, Paul Brinkmann, Eleanor Godskesen, Wanda Sublett, Carol Barth. FRONT ROW: Pat Cizowski, Barbara Sawa, Mr. Gahala, Pat Baldwin, Miss Ryan, Marcia Janis, John Bisbikis.

HIGH HONORS, FIRST ROW: Arlene Mrozek, Nancy Hazard, Ken Skala, Eleanor Godskesen, Charles Dix, Paul Beem, Gearge Berkhofer, Forest Dill, Diana Brooks, Sandra Thornton, Laurel Nicholson, Sandra Swanson, Carol Barlow. SECOND ROW: Sharon Alberts, Pat Baldwin, Janice Recnarus, Frank Hayes, Jim Gazelle, Joyce Jacobs, Barbara Jackson, Joyce Jacobson, Chuck Posh, Linda Swanson, Judy Stanley, Gail Marcotte, Joyce Johnson, Sue Gasteyer. FRONT ROW: Linda Hazzard, Sue Coniglio, Marcia Janis, Millie Bapst, Pat Notron, Susie Lunn, Barbara Mahieu.

Patron Listing

Acorn Heating
A. Friend
Apgar's Supermarket & Liquors
American Yearbook Company
Arthur MacDonald
Barber Service
Behrend's Hardware
Bob Boyce Ford
B. Brady Construction Company
Mr. & Mrs. E. R. Buell
Cump-Schlieske, Inc.
Deluxe Market
Dixie Shoe Rebuilder
Ed's Barber Shop
Edyee's Restaurant
Fertig's Garage
Frank's T.V. Radio
Gadlin's Gift Shop
Hadley's Hobby Shop
Helstern & Johnson General Contractors
Hensley's 5¢ to 1$ Store
Hi-Lo Hardware
House of Mary
Fran Hultgen Florist
Ken's Barber Shop
Knies' Food Shop
Lemmer's Service Station
Life Shop
Lincoln Meat Market
Link Sausages
Marcellin's Beauty Shop
Norman Cleaners
Oak Lawn Book & Hobby Shop
Oak Lawn Department Store
Oak Lawn Federal Savings & Loan Assn.
Oak Lawn Feed Store
Oak Lawn Hardware
Oak Lawn Linoleum & Tile
Oak Lawn Liquors & Lounge
Oak Lawn Movers
Oak Lawn Servicecenter Inc.
Oak Lawn Service Station
Paul's Record Shop
Pine Tree Trailer Park
Ratajiks Pharmacy
Rosewood Inn
Russell Wheeler Jeweler
Ruzgis Furniture
Smith Cleaners
Star-Lite Sheet Metal & Heating
Stevens & Co. Real Estate & Insurance
S. & S. Surplus
The Sherwin Williams Co.
The What-Not Shop
Village Club & Liquors
Village Pharmacy
Walton's Appliance Store
Warren L. Schlieske & Co.
Wolf's Bakery
Youthtown Children's Apparel
Zale's Drive-In
Zoll's Department Store

School Song

Hail our loyal Spartans,
Fighting all the way;
Winning praise and glory
March to victory,
Keep your banners flying
Go on you green and white,
Here's your test,
Now do your best,
For Oak Lawn High's all right.

Hail our loyal Spartans,
Fighting all the way;
Winning praise and glory
March to victory,
Keep your banners flying
Go on you green and white,
Here's your test,
Now do your best,
For Oak Lawn High's all right.

Senior Addresses

Art Aldridge 2909 S. 55th Ave.
Dick Bachert 5812 W. Lynwood Dr
Pat Baldwin 4326 W. 87th Pl.
Will Bamberger 7004 W. 95th St.
Carole Barth 9134 S. 53rd Ave.
Joann Bartuska 5357 W. 90th St.
Clayton Beck 9411 S. 55th Ct.
Donna Beckett 6901 W. 96th St.
Joan Bergen 5828 W. Lynwood Dr.
Ralph Bergstrom 6802 W. 96th Pl.
Phill Bernath 5909 W. 93rd St.
John Bisbikis 5253 W. 95th St.
Norm Bishop 4501 W. 90th Pl.
Dorothy Boisdore 8917 S. Main St.
Charleen Brennan 9232 S. Monitor
Rowland Brewton 9725 S. Ridgeland
Paul Brinkmann 9401 S. 55th Ct.
Barbara Brucker 9610 S. Meade Ave.
Carolyn Buell 9637 S. Brandt Ave.
Tom Campbell 4659 W. 88th St.
Jim Casey 6924 W. 97th St.
Marge Cecil 9626 S. W. Highway
Paul Christensen 4644 W. 98th St.
Pat Cizowski 6135 W. 97th St.
Jim Clark 9517 S. Kenneth
Betty Cole 9258 S. Massasoit
Sue Coniglio 8909 S. Central Ave.
Tom Cornish 9342 S. 55th Ave.
Carole Cramer 9412 S. 54th Ct.
Don Crook 9607 S. 51st Ave.
Dolores Culick 9228 S. Ridgeland
Jean Cusimano 8937 S. Parkside
Hope Dahlin 9728 S. Tulley
George Dempsey 9339 S. Tulley
Deanna Denton 5364 W. Kimball Pl.
Adrain DeVries 8860 S. Main St.
Floretta DeVries 9744 S. Warren
Herbert DeVries 7110 W. 95th
Jim DiNaso 4629 W. 97th Pl.
Barb Doherty 9830 S. 55th Ave.
Jim Drozdz 5721 W. 90th St.
Betty Dulis 9224 S. Menard Ave.
Mickey Dunn 5352 W. 91st St.
Larry DuPraw 6000 W. 99th St.
Ruth Ann Eakins 7109 W. 95th
Elizabeth Eliason 6517 W. 91st
Ardell Enders 8758 S. Kolin
Gordon Erickson 9000 S. Ridgeland
Carita Forsberg 9620 S. Mansfield
Jewel Freeman 5904 W. 90th Pl.
Anna Lee Framberg 9111 S. Tulley
Lynne Germann 9616 S. Parkside
Eleanor Godskensen 9124 S. 54th Ct.
Arlene Goering 9325 S. 50th Ave.
Neil Granoien 6230 W. 92nd
Arthur Gregory 6318 W. 92nd St.
Sylvia Greicius 9236 S. Ridgeland
Annette Griede 6600 W. 95th St.
Joyce Gross 6817 W. 97th Pl.
Richard Gust 5317 W. 89th St.
Elaine Haft 5315 W. Alexander Pl.
Nancy Handley 6627 W. 93rd Pl.
Jon Harn 9538 S. Moody
Thomas Hazzard 9700 S. 50th Ct.
Sharon Heintz 9231 S. 54th Ave.
Sandra Henderson 9604 S. 49th
John Hessling 6721 W. 91st St.
Karen Hickok 9121 S. Monitor
Richard Hickok 9121 S. Monitor
Jim Hoker 9220 S. Mayfield
Bruce Holstrom 9446 S. Raymond
Harriet Horton 9200 S. Monitor
Joan Huet 9247 S. 50th Ave.
Dan Hughes 9801 S. Washington
John Hurlock 9625 S. Brandt Ave.
Paul Ingerson 4825 W. 96th St.
Marcia Janis 6812 W. 97th St.
Phil Jasper 9838 S. 53rd Ave.
William Johnsen 6019 W. 87th St.
Keith Johnson 5736 W. 87th St.
Barbara Kuberis 9651 S. Marion
Raymond Knapp 8775 S. Kolmar
Linda Koehn 9301 S. Sproat
Warren Krause 5632 W. 89th St.
George Krause 9526 W. 53rd St.
Pete Kroner 6514 W. 91st St.
Jean Kruspe 9225 S. Sproat
Glenn Kuffel 9540 S. La Crosse
Irene Kumis 5220 W. 95th St.
Dennis Kuta 9532 S. La Crosse

Patricia Lawrence 9208 S. Tulley
Gino Lenzi 9721 S. Normandy
Albert Limberg 9637 S. 50th Ct.
Nancy Long 9151 S. Ridgeland
Barbara Lucas 6935 W. 95th Pl.
Gloria Lytle 9601 S. Moody
Elaine MacGlashan 5739 W. 89th
Noreen Majercak 5819 W. 87th St.
Lornalee Manz 5245 W. 88th St.
Allan Martin 9533 S. Central
Harold Martinck 8854 S. Komensky
Patricia Mehler 6807 W. 97th Pl.
Donald Meyers 9801 S. Nottingham
Bonnie Miller 9146 S. 53rd Ave.
Jim Moore 9100 S. 50th Ave.
Richard Morgan 9700 S. McVickers
Ruth Morris 9209 S. 53rd Ct.
Robert Moser 9620 S. Melvina
Roberta McIntosh 4541 W. 87th
Kennth McIver 7005 W. Avon
Christin McMillan 9606 S. Merrimac
Patricia McNaughton 9511 S. 53rd
Ronald Nelson 9821 S. Minnick Ave.
Nancy Neubieser 9333 S. 54th
Patricia Norton 9416 S. Sayre
Joyce O'Farrell 9824 S. Warren
Art O'Meara 9818 S. 53rd Ave.
Edith Otto 9235 S. 48th Ct.
James Owens 9316 S. 55th Ave.
Joyce Penter 5651 W. 97th St.
Bill Peterson 6901 W. 97th Pl.
Lillian Petrokovitch 9525 S. 51st
Ann Pitcher 7037 W. 96th St.
Mary Lu Pohlman 9101 S. 53rd St.
Charles Posch 5377 W. Kimball Pl.
Ted Prillwitz 9105 S. 53rd Ct.
Virginia Prillwitz 9105 S. 53rd Ct.
Maryann Puszewski 9324 S. 53rd Ct.
Betty Jean Radtke 9206 S. 54th
Howard Reiher 9524 S. Knox
Richard Reynolds 9627 S. Merrimac
Paul Rhodes 9300 S. Oak Park Ave.
Jim Richards 6555 W. 95th St.
Clara Richardson 9700 S. Merton
Margaret Ringer 8838 S. Corcoran
Fran Rogers 9735 S. Cook Ave.
Jerry Ruhl 9017 S. Austin
Diane Ryan 9001 S. Cicero
Jerry Sandberg 9626 S. Menard
Barbara Sawa 9220 55th Ave.
Viv Schiefelbein 9640 S. Nashville
Raymond Schiestel 7020 W. 95th Pl.
Joan Schmitz 4533 W. 90th Pl.
Jim Schneider 4920 W. 91st Pl
Edie Schoell 9337 S. 54th Ct.
Bill Schubert 6840 W. 97th Pl.
Margaret Sieverson 5420 W. 90th
Bill Slager 6720 W. 91st
Glenda Smith 9637 S. Parkside
Pat Snoreck 9124 Monitor
Betty Spain 5721 W. 88th
Charlene Statema 9102 S. Ridgeland
Ned Steinam 9612 S. Brandt Ave.
Karen Stevens 9427 S. Tulley
Wanda Sublett 9200 S. 54th Ave.
Ralph Suchomel 5921 W. 88th Pl.
Rita Sullivan 5369 W. Otto Pl.
Bob Swanson 9327 S. McVickers
Nancy Taller 9143 S. 54th Ave.
Arlene Thompson 8780 S. Corcoran
Sharon Thompson 6956 W. 97th
Al Trautsch 9717 S. McVickers
George Tucci 4649 W. 87th Pl.
Carol Vander May 4842 W. 97th Pl.
Helaine Vander Molen 5472 Edison
Roy Vander Wall 9746 S. 53rd
John Vojtech 9529 S. Parkside
Louise Volkstorf 9520 S. Major
Lois Webb 6410 W. 89th St.
Jim Welsh 9646 S. Tulley Ave.
Dean White 6935 W. 97th Pl.
Marcia Wieczorek 8832 S. 51st
Tom Wilfong 9247 S. 55th Ave.
Sherrill Wiegman 9137 S. 53rd
Stan Woell 9729 Warren Ave.
Vince Zajda 9330 S. Tulley
Walter Zieler 5910 W. 88th St.
Bill Zima 9708 S. McVickers
Bob Zingelmann 9807 S. Melvina
Vivian Zysko 4623 W. 98th St.

OAK LAWN
PUBLIC LIBRARY

For Reference
Not to be taken
from this library